

RevolutionEHR

6 Boulder Creek Circle
Madison, WI 53717

Phone: 866-260-5196

www.eyecoderight.com

support@eyecoderight.com

RevolutionEHR
VisionWeb Integration
User's Guide

Overview

This document provides instructions for set up and use of the VisionWeb integration services available in RevolutionEHR.

Table of Contents

1. VisionWeb Account Information.....	3
1.1 Register your office	3
1.2 Set up your suppliers	3
2. VisionWeb Configuration.....	4
2.1 Configure your location in RevolutionEHR	4
3. Using the Interface.....	5
3.1 Overview	5
3.2 Spectacle Orders for Lenses Only.....	5
3.3 Spectacle Orders for Lenses AND Frame	18
3.4 Contact Lens Order for a Patient/Ship to office	37
3.5 Contact Lens Order for a Patient/Ship to Patient.....	48
3.6 Contact Lens Order for Stock	58

1. VisionWeb Account Information

To begin using the VisionWeb integration within RevolutionEHR, it is necessary for you to have an existing account set up with VisionWeb. Once you have registered with VisionWeb, you must also set up suppliers through VisionWeb.

1.1 Register your office

If you do not have a current VisionWeb account, please contact VisionWeb Customer Support at 1-800-874-6601 to register each location for your practice. Each location will set up its own username and password through VisionWeb. When setting up a new account, please inform VisionWeb that you will be using the VisionWeb integration through RevolutionEHR. It is important that they know this in order to “turn on” the integration for your locations.

1.2 Set up your suppliers

When you call to register a new account with VisionWeb you will have the option to set up your suppliers over the phone with them. However, you may also set up your suppliers at anytime after you register. Setting up suppliers with VisionWeb is necessary to let them know which of the available suppliers you will be sending orders to. Please register any supplier you plan to use.

Once you have registered your locations or if you are a current VisionWeb user, please access your account to verify that you have set up suppliers for each location in your practice.

To verify or add new suppliers go to <http://www.visionweb.com/> and log in as a member.

2. VisionWeb Configuration

2.1 Configure your location in RevolutionEHR

Once your location has been “turned on” by VisionWeb, you may then configure your location to integrate with VisionWeb through RevolutionEHR.

2.2.1 Set Up in RevolutionEHR

- a. Go to Administration/General/Locations
- b. Select the appropriate location from the location listing on the right, and open the file for that location
- c. Click on the “Order Processing” slider in the bottom left
- d. Click “Edit”
- e. Check the box next to “VisionWeb” in the “Available Order Processors” list on the left
- f. Enter your VisionWeb login name and password, and check the “enabled” box in the “VisionWeb Configuration” area displayed on the right.
- g. Click “Update” to save

3. Using the Interface

3.1 Overview

VisionWeb is designed to be a gateway for submitting contact lens and spectacle orders to certain labs and suppliers. RevolutionEHR has built an integration to the VisionWeb website to allow our users to more easily enter the data into VisionWeb. The integration will allow our users to create a VisionWeb order without leaving RevolutionEHR. When using this integration some information will automatically be pulled forward from RevolutionEHR to VisionWeb. We have mapped all possible fields from RevolutionEHR to VisionWeb. Any data that does not pull forward automatically is due to mapping limitations that currently exist through VisionWeb.

Like RevolutionEHR, VisionWeb is constantly striving to enhance and improve their application. As advancements are made at VisionWeb, we will continue to use any new features or offerings by VisionWeb to enhance the integration to their site.

3.2 Spectacle Orders for Lenses Only

The first step to using the VisionWeb integration for spectacle orders is to create your order within RevolutionEHR. Very few changes have been made to the orders screen. This manual will only address the new fields needed for submitting an order through VisionWeb.

Step 1 Create a new spectacle order; click "edit" in the bottom right corner of that order

Step 2 Select "VisionWeb" from the "Processor" drop down in the "Lab" area on the "Order Details" screen of your new order.

Order History Order #594

Order Details

Order Details	Lab	Shipping Information
Order # 594 Order Date 03/25/2009 Completion Date Order Location Tracy's Eyecare Invoice # Encounter # Status New Original Order #	Processor Manual Name VisionWeb Account # Address Main Phone Toll Free Phone Fax Vendor Order #	Ship To <input type="radio"/> Patient <input type="radio"/> Practice <input type="radio"/> Other Address City State Zip code Shipping Co. -Select- Tracking #
Quantity / Instructions Dispense 1 Tray Lens Request None Instructions	Frame Indicator None Frame Source None	Patient Information Name Steenis, Mason Phone Number (000) 555-6666 Notified <input type="checkbox"/> Notification Date Notification Comments
Lens and Rx Information Frame Information Billing Order Status History Notes		

Selecting VisionWeb as the processor will automatically populate the "Name" drop down with the suppliers available through VisionWeb.

Step 3 Select the appropriate lab from the "Name" drop down

Order History Order #594

Order Details

Order Details	Lab	Shipping Information
Order # 594 Order Date 03/25/2009 Completion Date Order Location Tracy's Eyecare Invoice # Encounter # Status New Original Order #	Processor Manual Name VisionWeb Demo Lab Account # Address 100 Main Main Phone Madison, 34717 Toll Free Phone (888) 765-4321 Fax Vendor Order #	Ship To <input type="radio"/> Patient <input type="radio"/> Practice <input type="radio"/> Other Address City State Zip code Shipping Co. -Select- Tracking #
Quantity / Instructions Dispense 1 Tray Lens Request None Instructions	Frame Indicator None Frame Source None	Patient Information Name Steenis, Mason Phone Number (000) 555-6666 Notified <input type="checkbox"/> Notification Date Notification Comments
Lens and Rx Information Frame Information Billing Order Status History Notes		

Step 4 Set the appropriate "Shipping Information"

Step 5 Enter the appropriate Dispense, Tray, Lens Request, Frame Indicator, Frame Source, and Instructions within the “Quantity/Instructions” area.

Important Note: DO NOT select “Lab Supplied” from the Frame Indicator drop down. “Lab Supplied” will trigger the VisionWeb integration to include a frame order. In this section we are addressing an order for lenses only. Please see section 3.3 Spectacle Orders for Lenses AND Frame for instructions on creating a VisionWeb order for lenses *and* frame.

Step 6 Enter all other order information in the “Lens and Rx Information” and “Frame Information” sliders as you normally would.

Step 7 Click “Update”

Step 8 Click “Approve Order”

Step 9 Click “Send to Vision Web” – this button will only appear on “approved” orders that have VisionWeb selected in the “processor” drop down

A VisionWeb Order Entry window will open. This is your integration to VisionWeb. Patient Name, Prescription and PD will automatically populate the VisionWeb entry area. Displayed on the right is the printed version of the RevolutionEHR order. The RevolutionEHR order displayed on the right is an image and no data entry or edits can be done there.

Utilizing the VisionWeb data entry area on the left, enter the appropriate lens information as you would normally enter it when placing an order on the VisionWeb website. Each entry you make will prompt another set of fields/drop downs to open.

Verify/Change the Lab

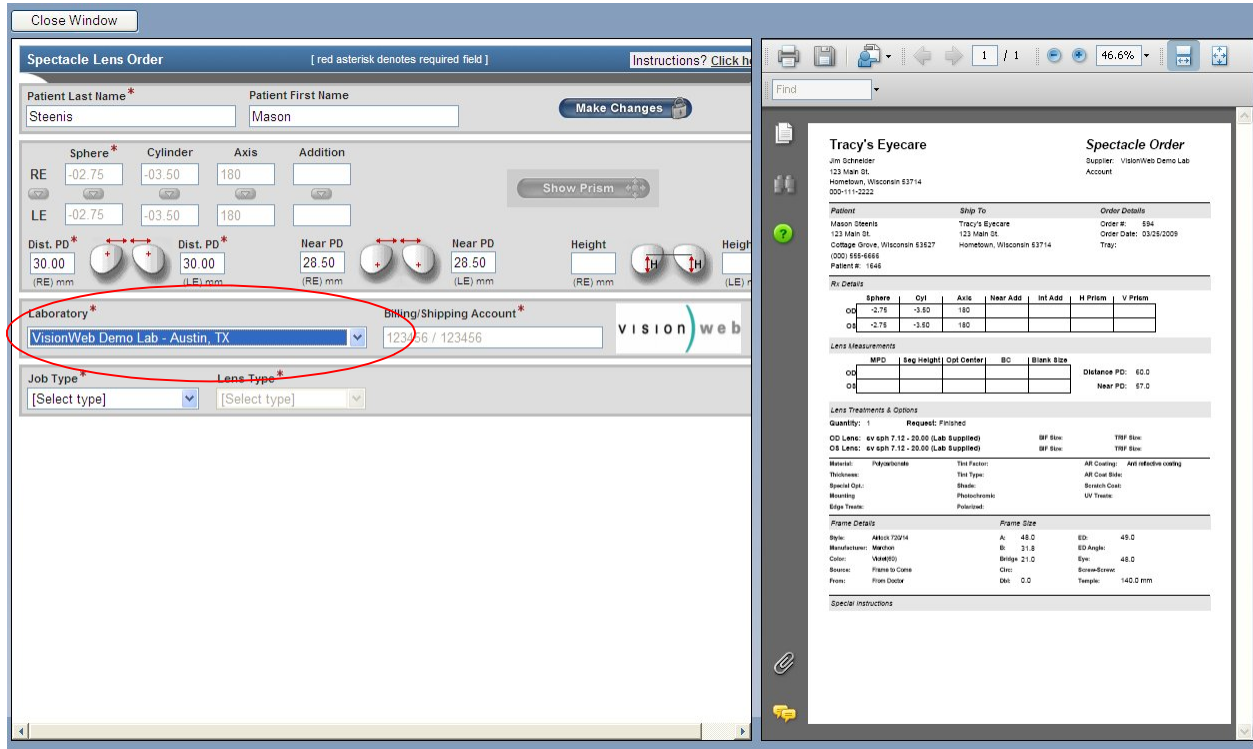

Spectacle Lens Order [red asterisk denotes required field]

Patient Last Name: Steenis, Patient First Name: Mason

RE Sphere: -02.75, Cylinder: -03.50, Axis: 180, Addition: []
LE Sphere: -02.75, Cylinder: -03.50, Axis: 180, Addition: []

Dist. PD: 30.00 (RE), 30.00 (LE), Near PD: 28.50 (RE), 28.50 (LE)

Laboratory: **VisionWeb Demo Lab - Austin, TX** (circled in red)

Job Type: [Select type] (circled in red)

Billing/Shipping Account: 123456 / 123456

Tracy's Eyecare Spectacle Order details are visible on the right pane.

Select "Job Type" from the drop down

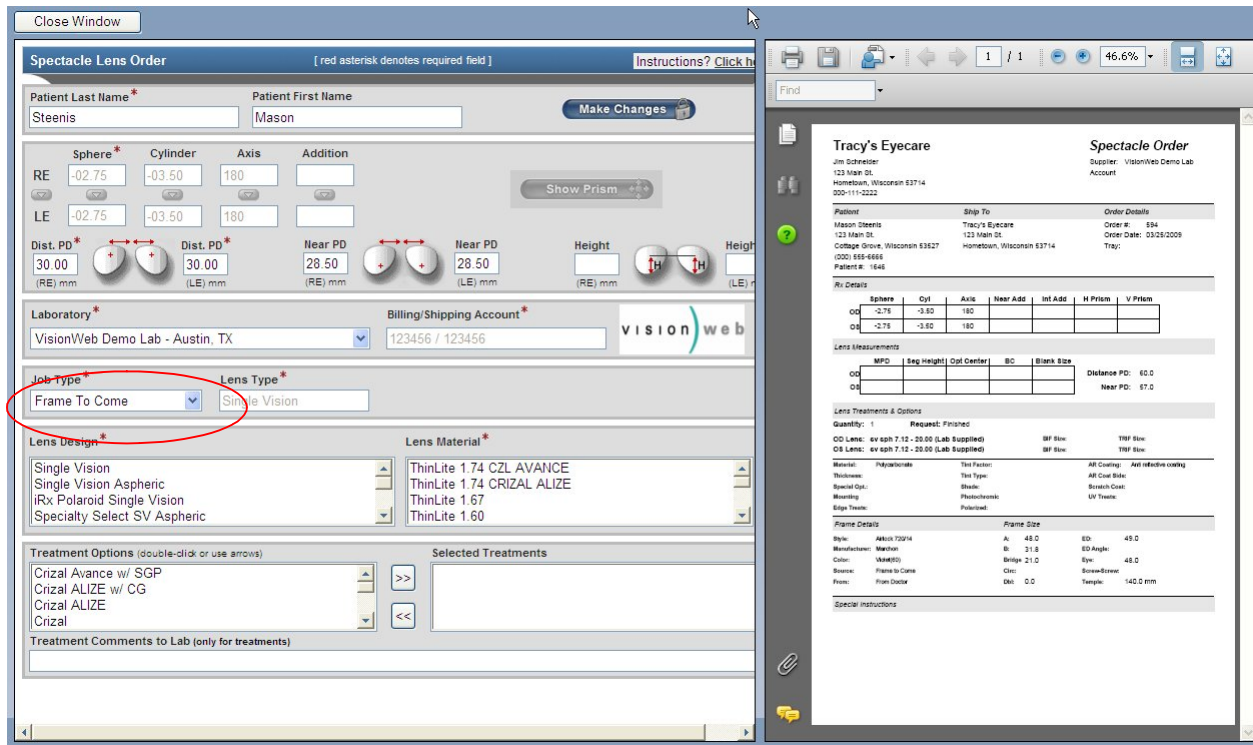

Spectacle Lens Order [red asterisk denotes required field]

RE Sphere: -02.75, Cylinder: -03.50, Axis: 180, Addition: []
LE Sphere: -02.75, Cylinder: -03.50, Axis: 180, Addition: []

Dist. PD: 30.00 (RE), 30.00 (LE), Near PD: 28.50 (RE), 28.50 (LE)

Laboratory: VisionWeb Demo Lab - Austin, TX

Job Type: **Frame To Come** (circled in red)

Lens Type: Single Vision

Lens Design: Single Vision, Single Vision Aspheric, iRx Polaroid Single Vision, Specialty Select SV Aspheric

Lens Material: ThinLite 1.74 CZL AVANCE, ThinLite 1.74 CRIZAL ALIZE, ThinLite 1.67, ThinLite 1.60

Treatment Options: Crizal Avance w/ SGP, Crizal ALIZE w/ CG, Crizal ALIZE, Crizal

Tracy's Eyecare Spectacle Order details are visible on the right pane.

Select the "Lens Design"

Spectacle Lens Order [red asterisk denotes required field]

Patient Last Name * Patient First Name Make Changes

Sphere *	Cylinder	Axis	Addition
RE -02.75	-03.50	180	
LE -02.75	-03.50	180	

Dist. PD * Dist. PD * Near PD Near PD Height Height

Laboratory * Billing/Shipping Account * VISION web

Job Type * Lens Type *

Lens Design * **Lens Material ***

Treatment Options (double-click or use arrows)

Crizal Avance w/ SGP
Crizal ALIZE w/ CG
Crizal ALIZE
Crizal

Treatment Comments to Lab (only for treatments)

Tracy's Eyecare Spectacle Order

Supplier: visionweb Demo Lab Account

Request: Finished

Sphere	Cylt	Axis	Near Add	Int Add	H Prism	V Prism
OD -2.75	-3.50	180				
OS -2.75	-3.50	180				

Distance PD: 60.0
Near PD: 57.0

Frame Size: A: 48.0 B: 31.8 ED Angle: 48.0

Select the "Lens Material"

Spectacle Lens Order [red asterisk denotes required field]

Patient Last Name * Patient First Name Make Changes

Sphere *	Cylinder	Axis	Addition
RE -02.75	-03.50	180	
LE -02.75	-03.50	180	

Dist. PD * Dist. PD * Near PD Near PD Height Height

Laboratory * Billing/Shipping Account * VISION web

Job Type * Lens Type *

Lens Design * **Lens Material *** Index: 1.586

Treatment Options (double-click or use arrows)

Crizal Avance w/ SGP
Crizal ALIZE w/ CG
Crizal ALIZE
Crizal

Treatment Comments to Lab (only for treatments)

Import Tracer File

Tracy's Eyecare Spectacle Order

Supplier: VisionWeb Demo Lab Account

Request: Finished

Sphere	Cylt	Axis	Near Add	Int Add	H Prism	V Prism
OD -2.75	-3.50	180				
OS -2.75	-3.50	180				

Distance PD: 60.0
Near PD: 57.0

Frame Size: A: 48.0 B: 31.8 ED Angle: 48.0

Select the "Treatment Options"

You must first click on a treatment option and then click the  button to add that treatment as a "selected treatment" on the right. Repeat this process for each treatment needed.

You may also type open text entry in the "Treatment Comments to Lab" field

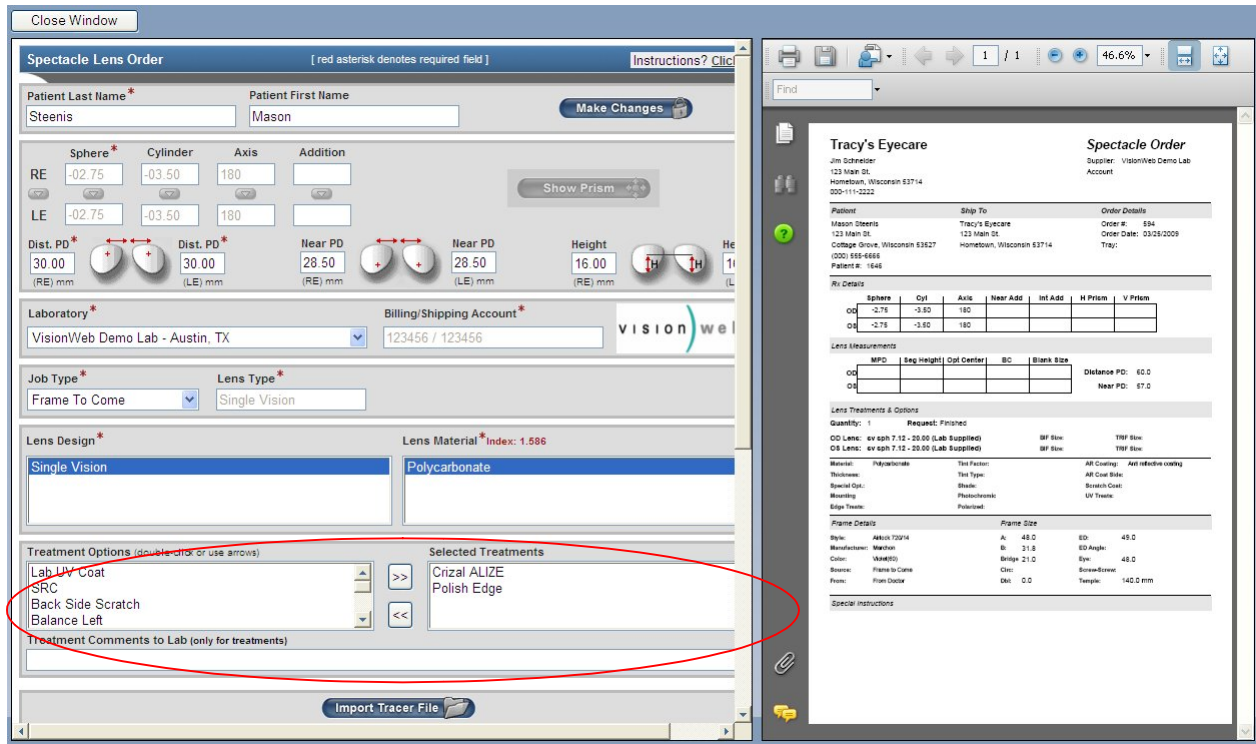

Scroll down as necessary

Verify/Add frame measurements

The measurements for "A", "B", "DBL" and "ED" will pull over from your RevolutionEHR order if these measurements have been specified on the order. You may also manually enter those measurements if needed

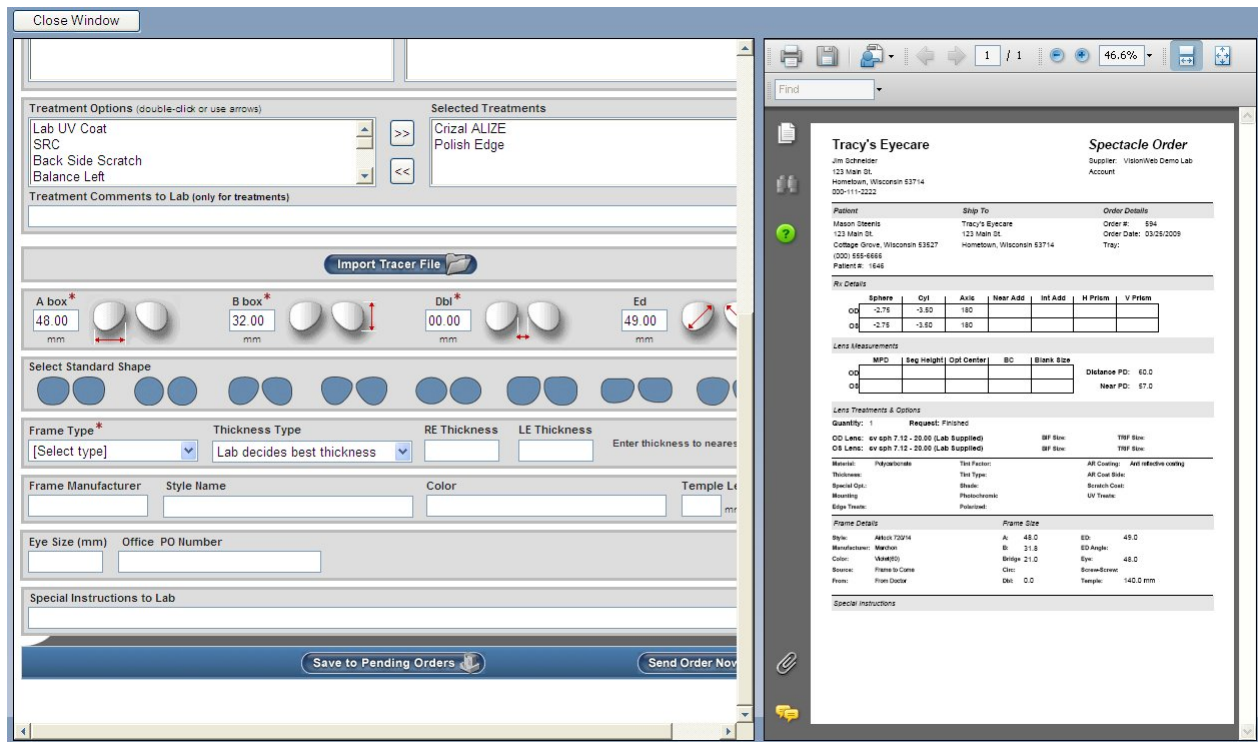

Select a lens shape by clicking on the image closest to the shape of lens you are ordering

Please note that if an "ED" measurement has been specified it is not necessary to select a shape, and you will receive an error when trying to submit this order. You must select either a lens shape **or** enter an ED measurement

Select a "Frame Type" from the drop down

You may also specify a lens thickness. If no lens thickness is indicated by the user, the lab will decide the best thickness.

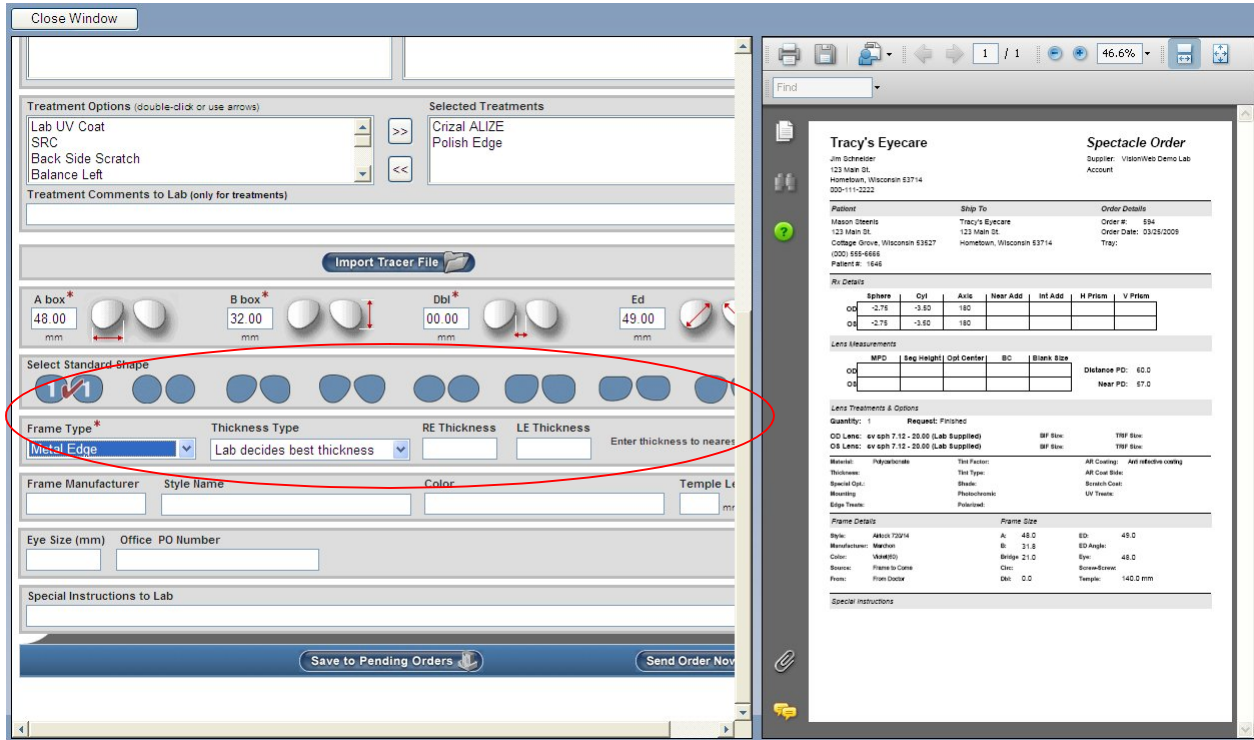

Close Window

Treatment Options (double-click or use arrows)

Lab UV Coat
SRC
Back Side Scratch
Balance Left

Treatment Comments to Lab (only for treatments)

Selected Treatments

Crizal ALIZE
Polish Edge

Import Tracer File

A box* 48.00 mm B box* 32.00 mm Dbl* 00.00 mm Ed 49.00 mm

Select Standard Shape

Frame Type* Metal Edge Thickness Type Lab decides best thickness RE Thickness LE Thickness

Frame Manufacturer Style Name Color Temple L

Eye Size (mm) Office PO Number

Special Instructions to Lab

Save to Pending Orders Send Order Now

Tracy's Eyecare Spectacle Order

Jim Schneider Supplier: VisionVets Demo Lab Account

123 Main St
Hometown, Wisconsin 53714
555-111-2222

Order # 594
Order Date: 03/26/2009
Tray:

Re Details

Sphere	Cyl	Axis	Near Add	Int Add	H Prism	V Prism
OD: -2.75	-3.50	180				
OS: -2.75	-3.50	180				

Distance PD: 60.0
Near PD: 57.0

Frame Details

Style	Manufacturer	Color	Material	Temp	Temp
AKH172914	Marchon	Violet	Photochrom	Photochrom	Photochrom

Enter the Frame Information

Open text entry may be typed in the "Special Instructions to Lab" field if needed

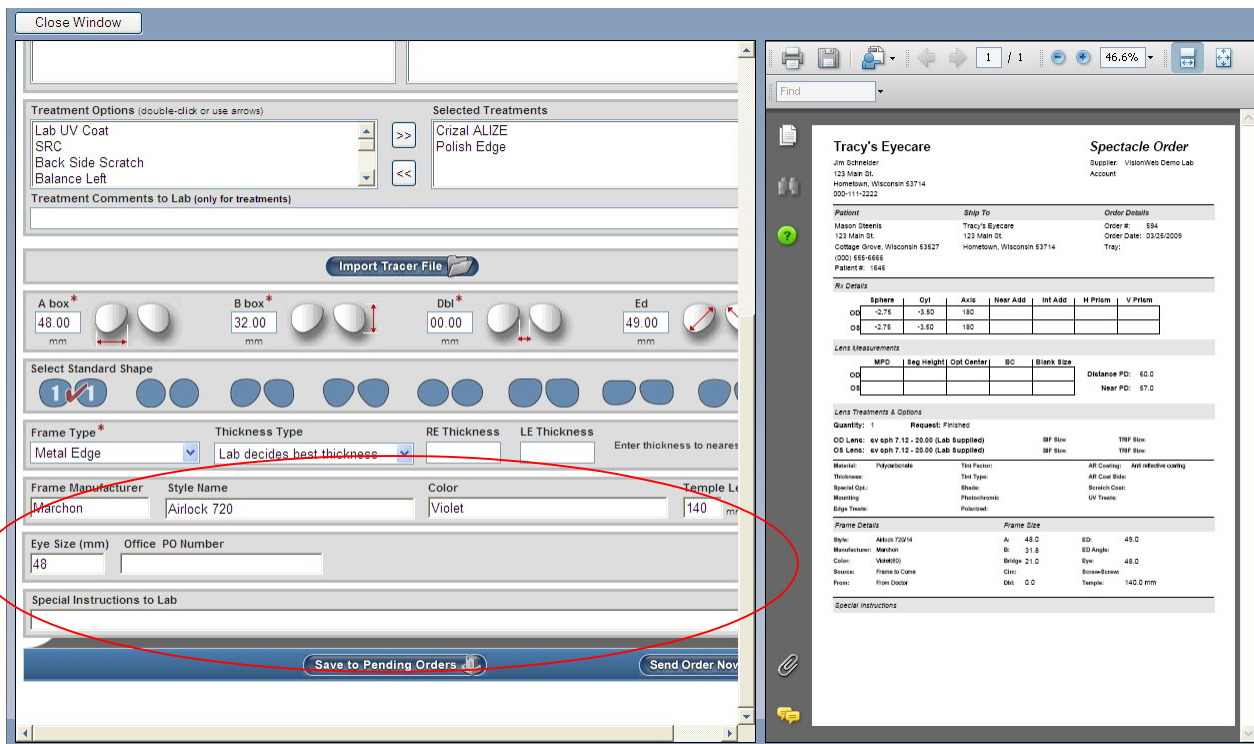

Close Window

Treatment Options (double-click or use arrows)

Lab UV Coat
SRC
Back Side Scratch
Balance Left

Treatment Comments to Lab (only for treatments)

Selected Treatments

Crizal ALIZE
Polish Edge

Import Tracer File

A box* 48.00 mm B box* 32.00 mm Dbl* 00.00 mm Ed 49.00 mm

Select Standard Shape

Frame Type* Metal Edge Thickness Type Lab decides best thickness RE Thickness LE Thickness

Frame Manufacturer Marchon Style Name Airlock 720 Color Violet Temple L 140 mm

Eye Size (mm) Office PO Number

48

Special Instructions to Lab

Save to Pending Orders Send Order Now

Tracy's Eyecare Spectacle Order

Jim Schneider Supplier: VisionVets Demo Lab Account

123 Main St
Hometown, Wisconsin 53714
555-111-2222

Order # 594
Order Date: 03/26/2009
Tray:

Re Details

Sphere	Cyl	Axis	Near Add	Int Add	H Prism	V Prism
OD: -2.75	-3.50	180				
OS: -2.75	-3.50	180				

Distance PD: 60.0
Near PD: 57.0

Frame Details

Style	Manufacturer	Color	Material	Temp	Temp
AKH172914	Marchon	Violet	Photochrom	Photochrom	Photochrom

Click "Send Order Now"

You may choose to "Save to Pending Orders", but please note that if you choose this option you are only able to view your pending order from the VisionWeb website. The integration provided to RevolutionEHR does not include the ability to view pending orders when needed. Pending orders are only displayed when submitting another order

If you are sending a frame to the lab this reminder will pop up:

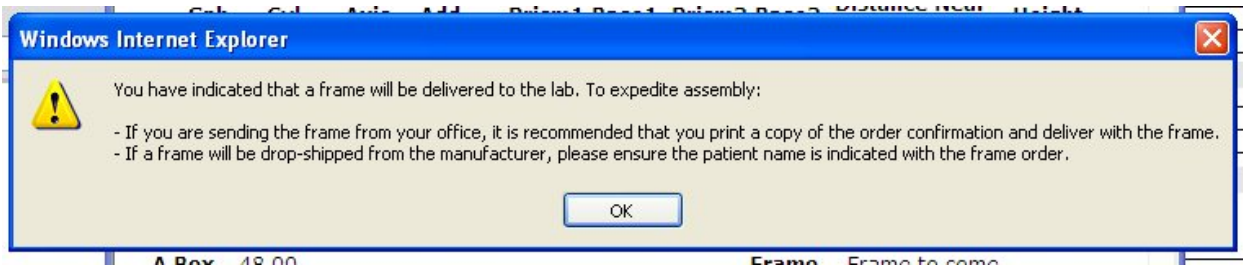

Click OK

The VisionWeb order will be displayed. You may click the printer icon to print a copy of this order.

If you are sending a frame to the lab it is highly recommended that you print a copy of this order and send it along with the frame. This will expedite your order.

If you would like to track the order number from VisionWeb in your RevolutionEHR order. Highlight the order number, right click on the highlighted number, and select copy. This will enable to you paste the order number when you are returned to RevolutionEHR.

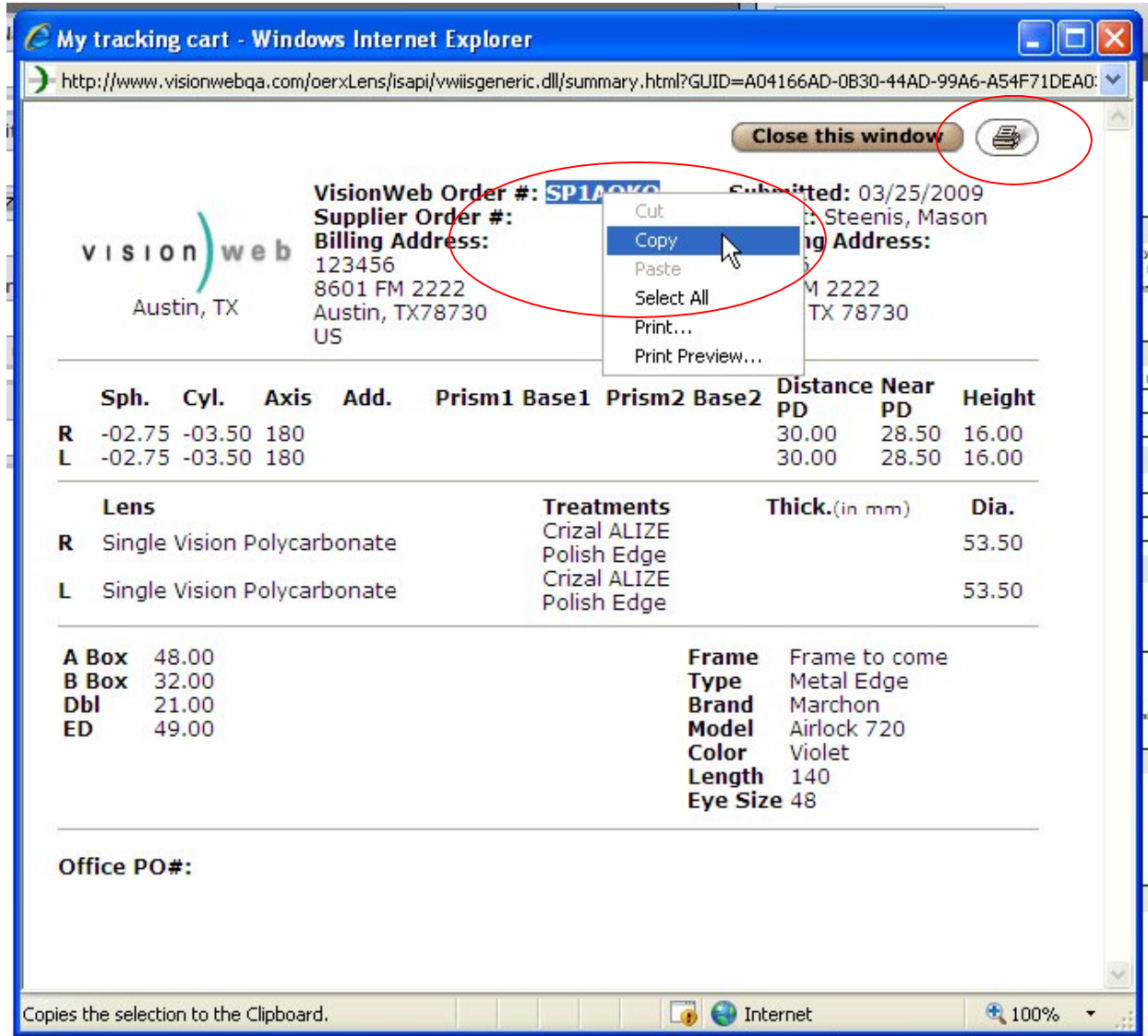

My tracking cart - Windows Internet Explorer
 http://www.visionwebqa.com/uerxLens/isapi/vwiisgeneric.dll/summary.html?GUID=A04166AD-0B30-44AD-99A6-A54F71DEAD

Close this window 

visionweb
Austin, TX

VisionWeb Order #: SP1A0K0
Supplier Order #:
Billing Address:
 123456
 8601 FM 2222
 Austin, TX 78730
 US

Submitted: 03/25/2009
Shipping Address:
 M 2222
 TX 78730

	Sph.	Cyl.	Axis	Add.	Prism1	Base1	Prism2	Base2	Distance PD	Near PD	Height
R	-02.75	-03.50	180						30.00	28.50	16.00
L	-02.75	-03.50	180						30.00	28.50	16.00

	Lens	Treatments	Thick.(in mm)	Dia.
R	Single Vision Polycarbonate	Crizal ALIZE Polish Edge		53.50
L	Single Vision Polycarbonate	Crizal ALIZE Polish Edge		53.50

A Box	48.00	Frame	Frame to come
B Box	32.00	Type	Metal Edge
Dbl	21.00	Brand	Marchon
ED	49.00	Model	Airlock 720
		Color	Violet
		Length	140
		Eye Size	48

Office PO#:

Copies the selection to the Clipboard. Internet 100%

Another option you have is to highlight and copy the entire order. When you return the RevolutionEHR order you may paste that information into a note within the order

My tracking cart - Windows Internet Explorer
 http://www.visionwebqa.com/oerxLens/isapi/vwiisgeneric.dll/summary.html?GUID=ADBE0DB6-EFCC-4706-8E1C-345F4797E6E

Close this window

VISION web
Austin, TX

VisionWeb Order #: SP1ASB7
Supplier Order #:
Billing Address:
 123456
 8601 FM 2222
 Austin, TX 78730
 US

Submitted: 04/21/2009
Patient: Steenis, Mason
Shipping Address:
 123456
 8601 FM 2222
 Austin, TX 78730
 US

	Sph.	Cyl.	Axis	Add.	Prism1	Base1	Prism2	Base2	Distance PD	Near PD	Height
R	-02.75	-03.50	180						31.00	28.50	19.00
L	-02.75	-03.50	180						29.00	28.50	19.00

	Lens	Thick.(in mm)	Dia.
R	Single Vision ThinLite 1.67		60.00
L	Single Vision ThinLite 1.67		62.00

	A Box	B Box	Dbj	ED
	53.00	38.50	19.00	55.00

	Frame Type	Frame to come
	Metal Edge	
	Brand	A&A Optical
	Model	Alanna
	Color	Violet
	Length	130
	Eye Size	53

Office PO#:

Copies the selection to the Clipboard. Internet 100%

After you have printed and/or copied the order or order number click "Close this Window"

The VisionWeb Order Entry page will remain open to allow you to create a second order if needed. If this is the only lens order for this patient related to the RevolutionEHR order being displayed on the right simply click "Close Window"

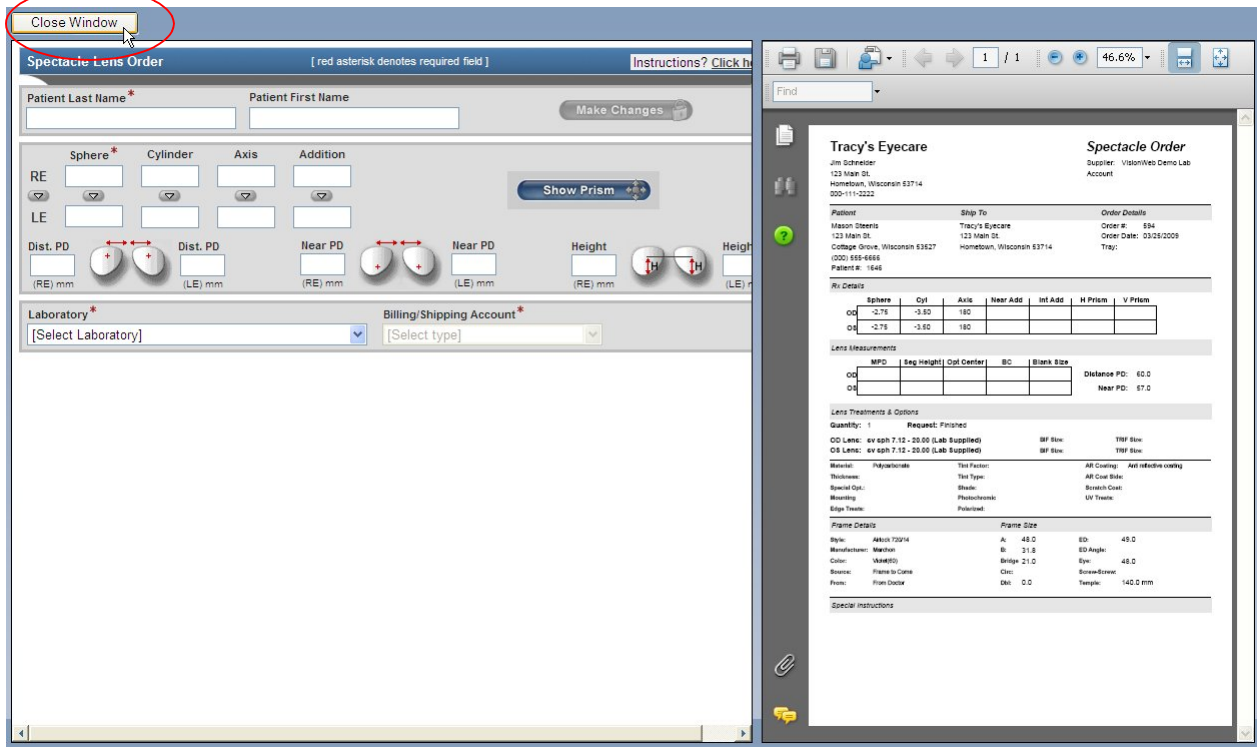

You will be reminded to update the status of your order in RevolutionEHR to “transmitted”

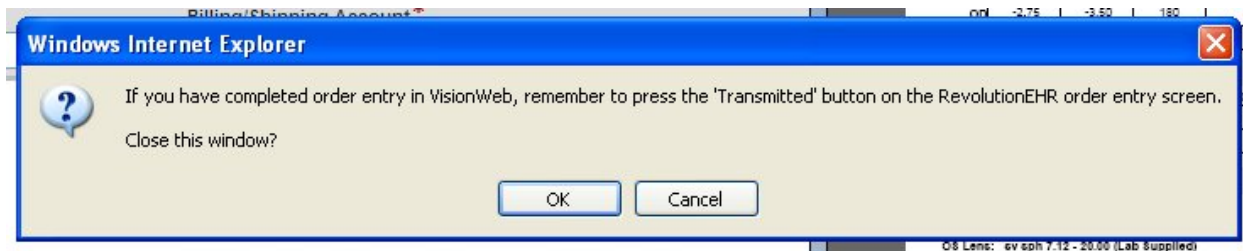

Click “OK”

If you “copied” the entire order click on the “Notes” slider in the bottom left.

Click “New Note”

Right click and “Paste” the order details into the note and click “Update”

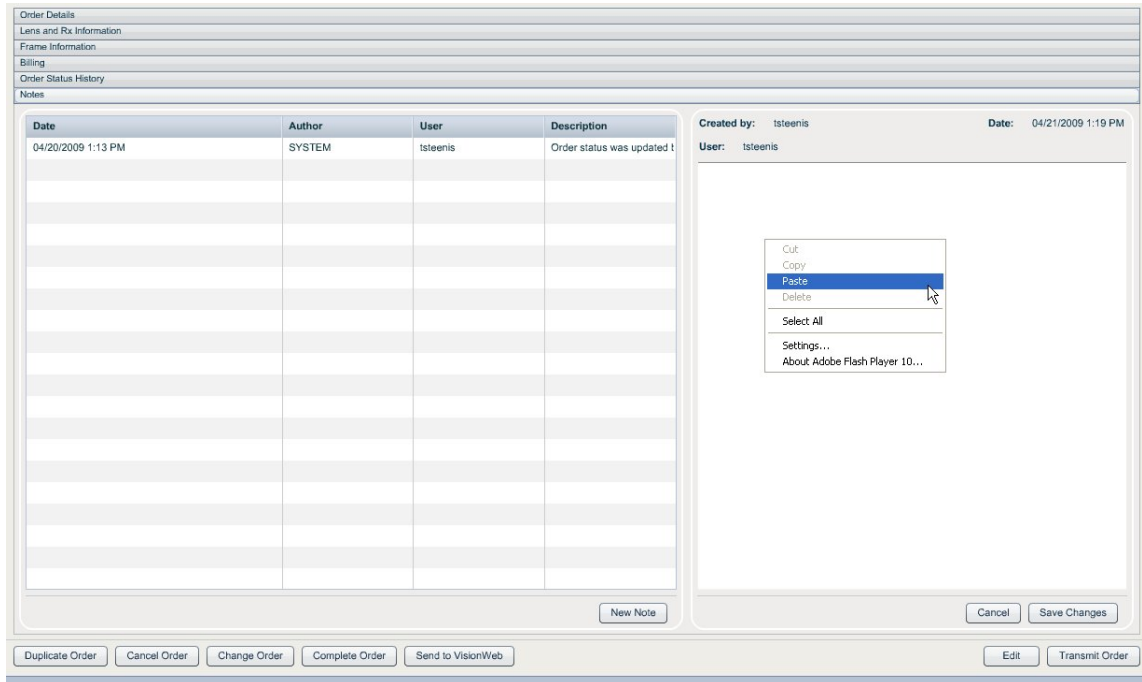

Date	Author	User	Description
04/20/2009 1:13 PM	SYSTEM	lsteenis	Order status was updated t

Created by: lsteenis Date: 04/21/2009 1:19 PM
User: lsteenis

[New Note] [Cancel] [Save Changes]

[Duplicate Order] [Cancel Order] [Change Order] [Complete Order] [Send to VisionWeb] [Edit] [Transmit Order]

If you “copied” the order number, you may now paste it into your order.

Click “Edit”

Right click in the “Vendor Order #” field; select “Paste”

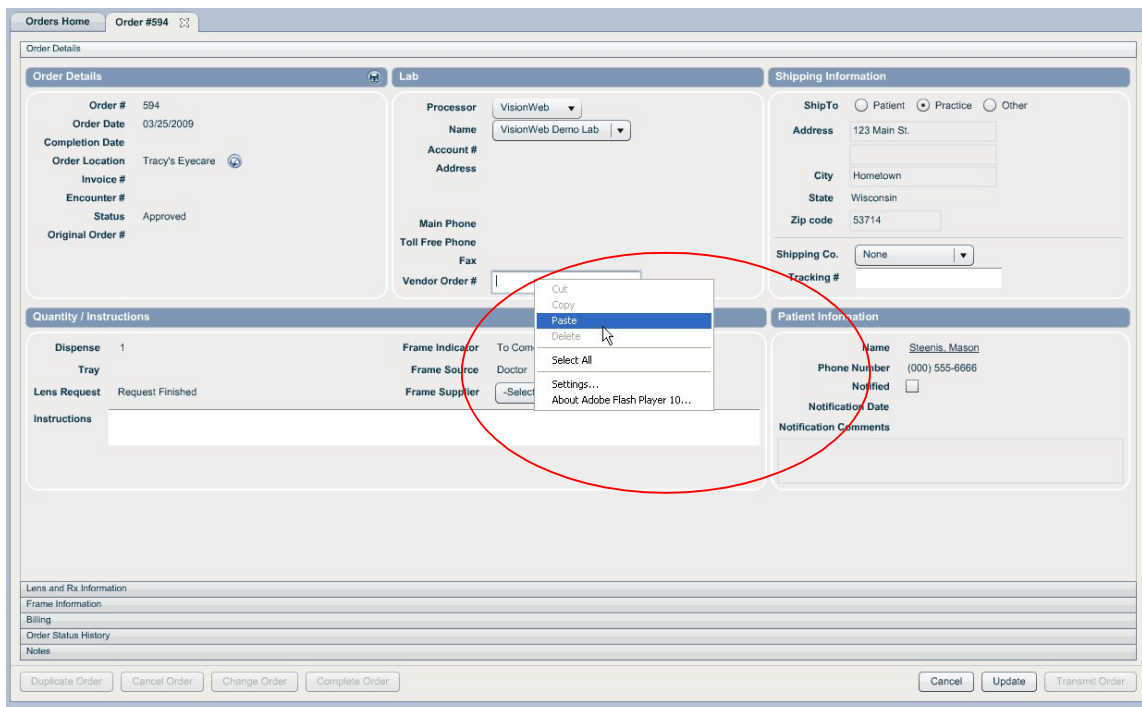

Orders Home Order #594

Order Details

Order # 594 **Processor** VisionWeb

Order Date 03/25/2009 **Name** VisionWeb Demo Lab

Completion Date **Account #**

Order Location Tracy's Eyecare **Address**

Invoice # **Main Phone**

Encounter # **Toll Free Phone**

Status Approved **Fax**

Original Order # **Vendor Order #**

Shipping Information

Ship To Patient Practice Other

Address 123 Main St.

City Hometown

State Wisconsin

Zip code 53714

Shipping Co. None

Tracking #

Quantity / Instructions

Dispense 1 **Frame Indicator** To Com

Tray **Frame Source** Doctor

Lens Request Request Finished **Frame Supplier** -Select

Instructions

Patient Information

Name Steenis, Mason

Phone Number (000) 555-6666

Notified

Notification Date

Notification Comments

[Duplicate Order] [Cancel Order] [Change Order] [Complete Order] [Cancel] [Update] [Transmit Order]

Click "Update"

Click "Transmit Order"

3.3 Spectacle Orders for Lenses AND Frame

The first step to using the VisionWeb integration for spectacle orders is to create your order within RevolutionEHR. Very few changes have been made to the orders screen. This manual will only address the new fields needed for submitting an order through VisionWeb.

Step 1 Create a new spectacle order; click "edit" in the bottom right corner of that order

Step 2 Select "VisionWeb" from the "Processor" drop down in the "Lab" area on the "Order Details" screen of your new order.

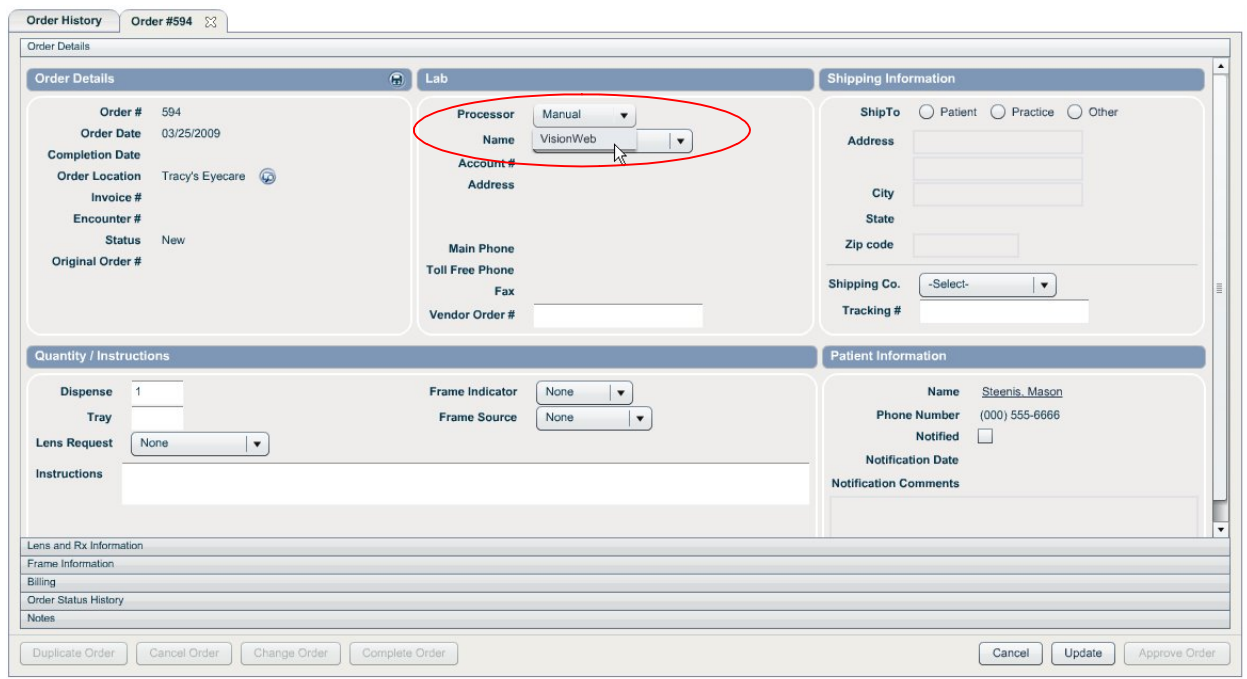

Selecting VisionWeb as the processor will automatically populate the "Name" drop down with the suppliers available through VisionWeb.

Step 3 Select the appropriate lab from the "Name" drop down

Order History Order #594

Order Details

Order Details	Lab	Shipping Information
<p>Order # 594 Order Date 03/25/2009 Completion Date Order Location Tracy's Eyecare Invoice # Encounter # Status New Original Order #</p>	<p>Processor <u>Manual</u> Name <u>VisionWeb Demo Lab</u> Account # Address 100 Main Madison, 34717 Main Phone (888) 765-4321 Toll Free Phone Fax Vendor Order #</p>	<p>ShipTo <input type="radio"/> Patient <input type="radio"/> Practice <input type="radio"/> Other Address City State Zip code Shipping Co. -Select- Tracking #</p>
Quantity / Instructions	Patient Information	
<p>Dispense 1 Tray Lens Request <u>None</u> Instructions</p>	<p>Frame Indicator <u>None</u> Frame Source <u>None</u></p>	<p>Name <u>Steenis, Mason</u> Phone Number (000) 555-6666 Notified <input type="checkbox"/> Notification Date Notification Comments</p>
<p>Lens and Rx Information Frame Information Billing Order Status History Notes</p>		
<p>Duplicate Order Cancel Order Change Order Complete Order Cancel Update Approve Order</p>		

Step 4 Set the appropriate "Shipping Information"

Step 5 Enter the appropriate Dispense, Tray, Lens Request, Frame Indicator, Frame Source, and Instructions within the "Quantity/Instructions" area.

Important Note: To trigger the VisionWeb integration to include a frame order, you must select "Lab Supplied" from the "Frame Indicator" drop down within "Quantity/Instructions".

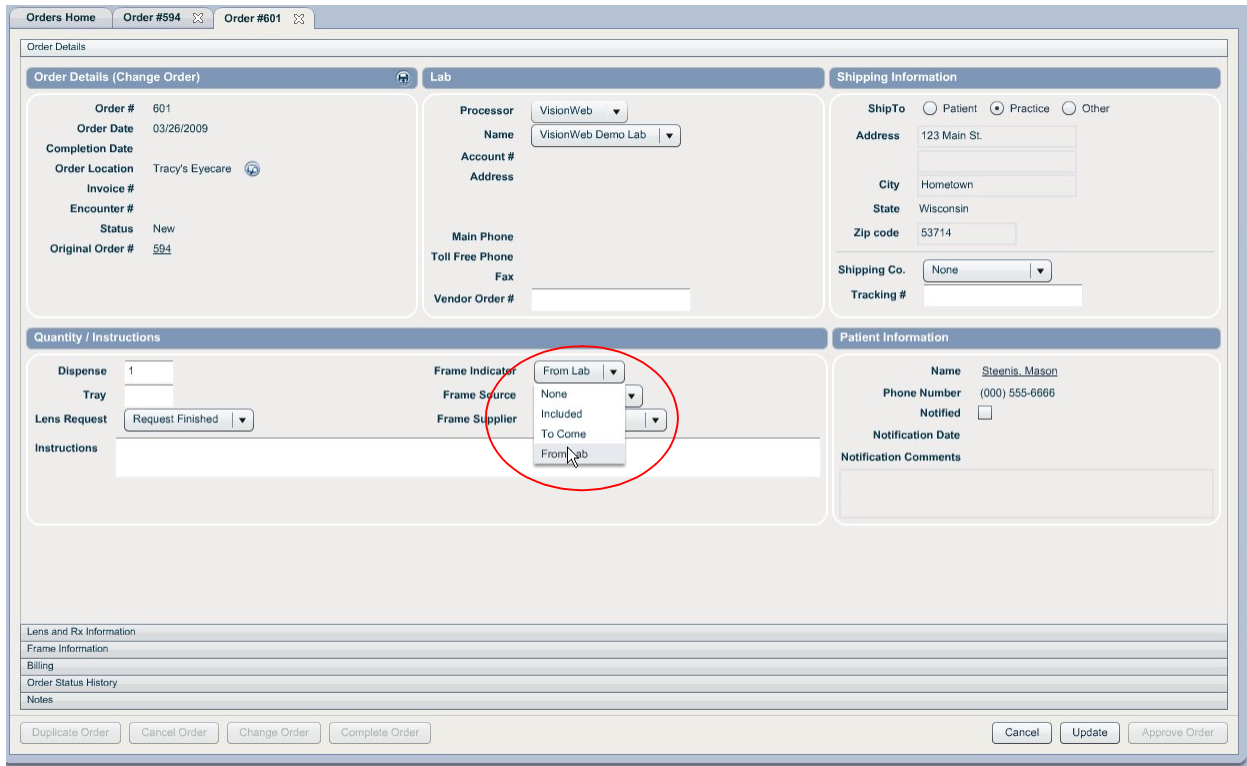

Orders Home | Order #594 | Order #601

Order Details

Order Details (Change Order) | Lab | Shipping Information

Order # 601
Order Date 03/26/2009
Completion Date
Order Location Tracy's Eyecare
Invoice #
Encounter #
Status New
Original Order # 594

Processor VisionWeb
Name VisionWeb Demo Lab
Account #
Address
Main Phone
Toll Free Phone
Fax
Vendor Order #

ShipTo Patient Practice Other
Address 123 Main St
City Hometown
State Wisconsin
Zip code 53714
Shipping Co. None
Tracking #

Quantity / Instructions | Patient Information

Dispense 1
Tray
Lens Request Request Finished
Instructions

Frame Indicator From Lab
Frame Source None
Frame Supplier Included
To Come
From Lab

Name Steenis, Mason
Phone Number (000) 555-6666
Notified
Notification Date
Notification Comments

Lens and Rx Information
Frame Information
Billing
Order Status History
Notes

Duplicate Order | Cancel Order | Change Order | Complete Order | Cancel | Update | Approve Order

Step 6 Enter all other order information in the "Lens and Rx Information" and "Frame Information" sliders as you normally would.

Step 7 Click "Update"

Step 8 Click "Approve Order"

Step 9 Click "Send to Vision Web" – this button will only appear on "approved" orders that have VisionWeb selected in the "processor" drop down

A VisionWeb Order Entry window will open. This is your integration to VisionWeb. Because this order indicated that a frame was to be supplied by the lab, the first order screen to appear is the frame order screen. When the frame order is complete, the order screen for lenses will appear. Patient Name, Prescription and PD will automatically populate the VisionWeb entry area for the lens order. Displayed on the right is the printed version of the RevolutionEHR order. The RevolutionEHR order displayed on the right is an image and no data entry or edits can be done there.

Search for the Frame

You have several options available within the VisionWeb order entry area to search for the frame you wish to order.

- ❖ **Search by UPC:** When the frame order screen first appears, the default display will show the "Search by UPC/FPC" tab. If the UPC is known you may type it here to quickly search your frame. Click Enter:

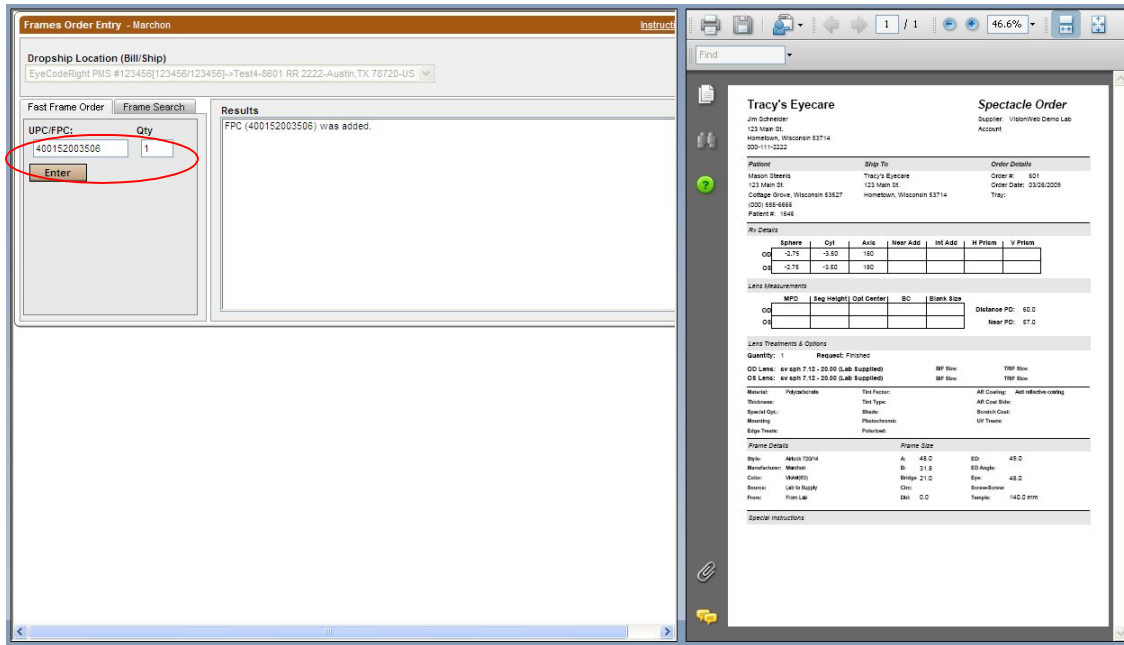

You may now type in Patient Name and Quantity. Check the box to the left of the frame information displayed below the search to "select" that frame for order. Click "Send Now".

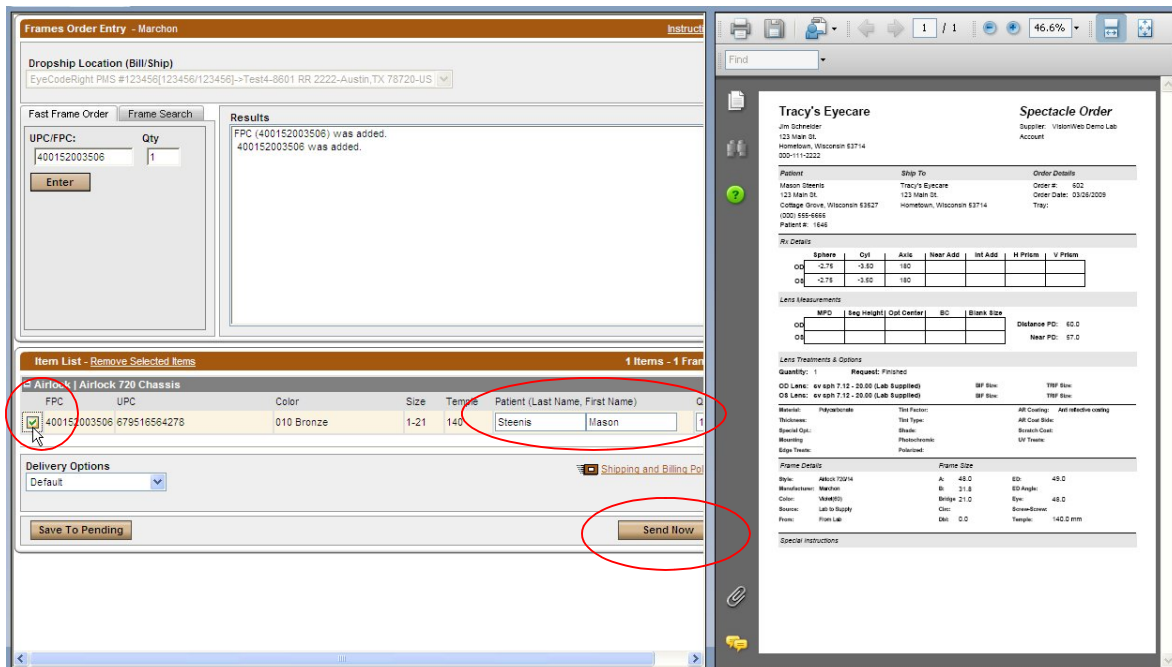

- ❖ **Search by Style** To search by Frame Style and/or Brand, click the "Frame Search" Tab; click "Style Search". You may select a "Brand" from the drop down to narrow your search, and then type in the frame name. Or you may simply type in the frame name and search all brands. Click Search; select the appropriate frame from the search results displayed on the right:

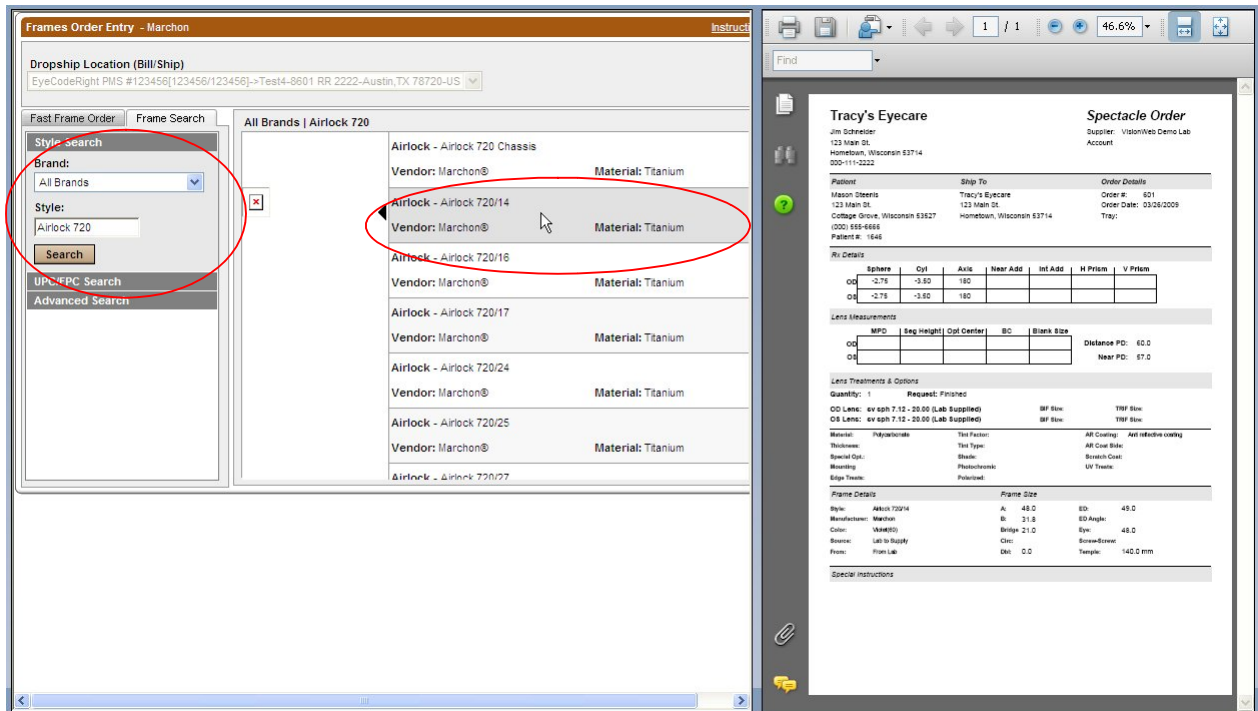

After selecting the appropriate frame, you may now enter Patient Name, Color, Size, Temple, and Quantity; Click "Add Item":

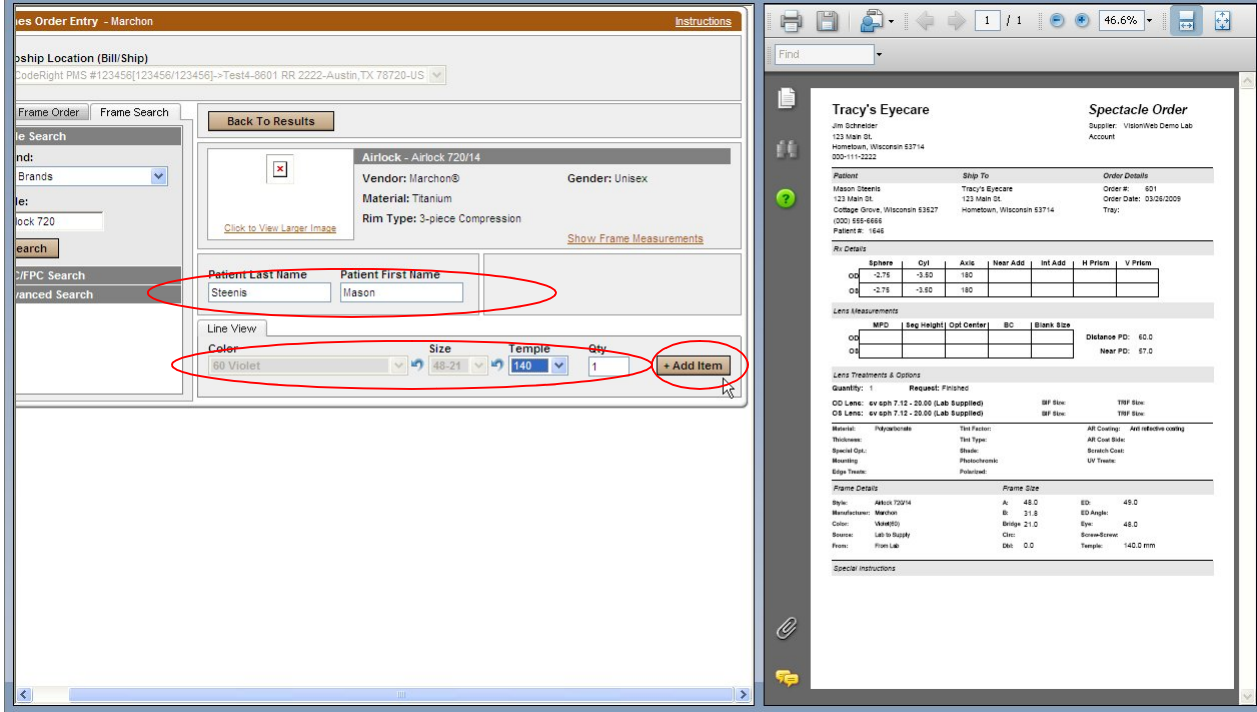

Check the box to the left of the frame information displayed below the search to "select" that frame for order. Click "Send Now".

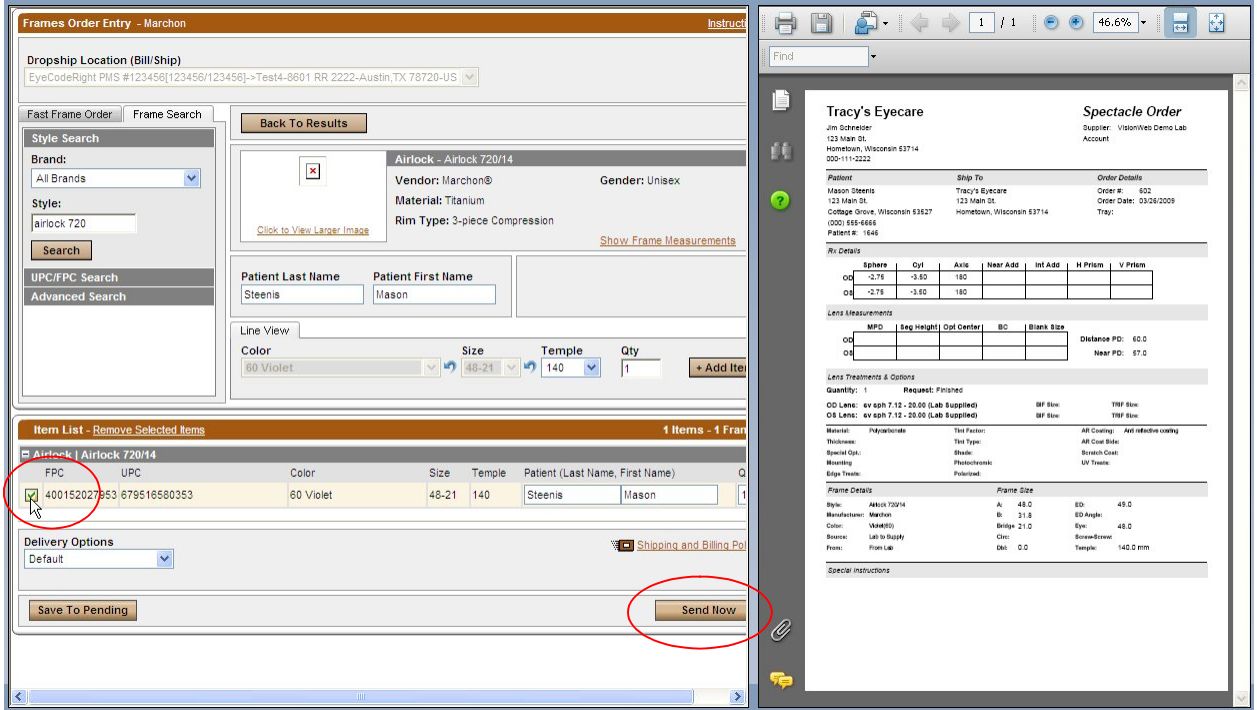

FPC	UPC	Color	Size	Temple	Patient (Last Name, First Name)	Q
<input checked="" type="checkbox"/>	400152027853	60 Violet	48-21	140	Steenis Mason	1

- ❖ **Advanced Search:** To do an advanced search, click the "Frame Search" Tab; click "Advanced Search". This option will allow you to search by different frame attributes. You may select more than one. First click on the category from the list to expand and reveal the available options for that category; then click on the appropriate option. Repeat this for every category you wish to include in your search. Each selection made will filter the search results displayed on the right. Select the appropriate frame from the search results listed:

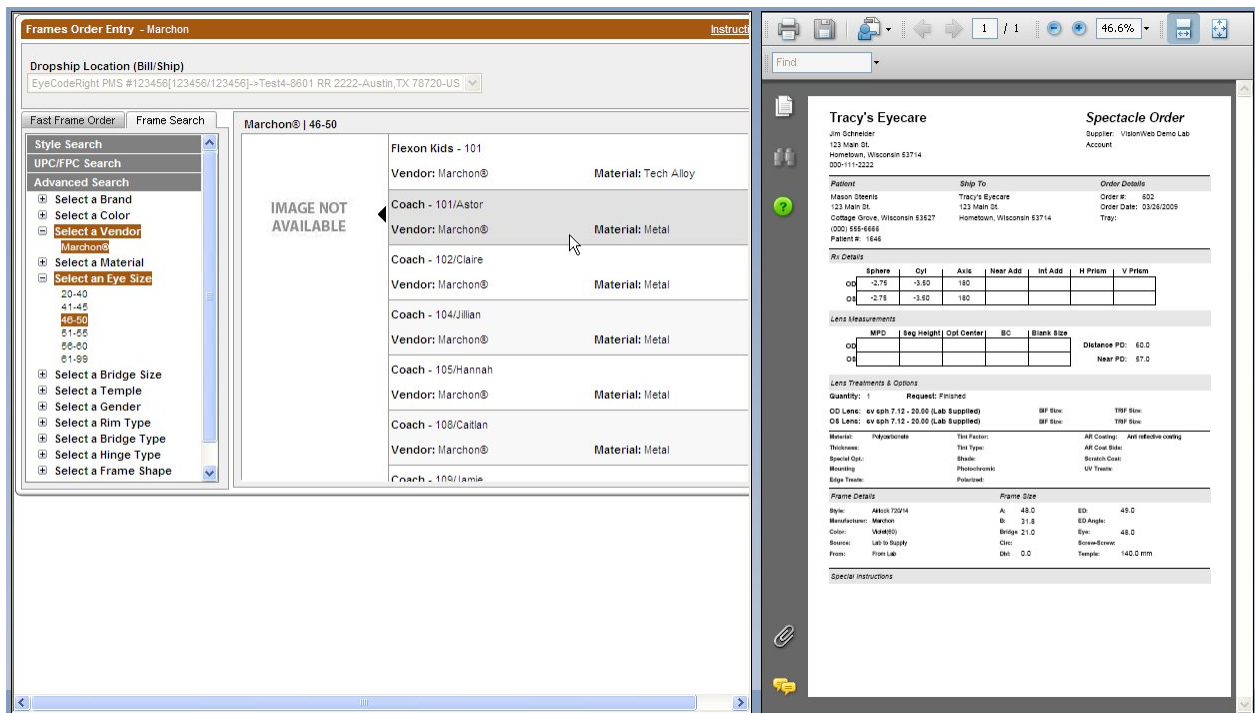

- Flexon Kids - 101, Vendor: Marchon®, Material: Tech Alloy
- Coach - 101/Astor, Vendor: Marchon®, Material: Metal
- Coach - 102/Claire, Vendor: Marchon®, Material: Metal
- Coach - 104/Jillian, Vendor: Marchon®, Material: Metal
- Coach - 105/Hannah, Vendor: Marchon®, Material: Metal
- Coach - 108/Caitlan, Vendor: Marchon®, Material: Metal
- Coach - 105/Jamie, Vendor: Marchon®, Material: Metal

The right window is titled "Tracy's Eyecare Spectacle Order". It displays patient information (John Subtractor, 123 Main St, Hometown, Wisconsin 53714), order details (Order #: 602, Order Date: 03/26/2009), and a table of lens measurements:

	Sphere	Cyl	Axis	Near Add	Int Add	H Prism	V Prism
OD	-2.75	-3.50	180				
OS	-2.75	-3.50	180				

Below the lens measurements, there are sections for "Lens Measurements" (MPC, Seg Height, Opt Center, BC, Blank Size) and "Lens Treatments & Options" (Quantity: 1, Request: Finished, CO Lens, OS Lens, Waxes, Thickness, Special Opt., Mounting, Edge Detail).

After selecting the appropriate frame, you may now enter Patient Name, Color, Size, Temple, and Quantity; Click "Add Item":

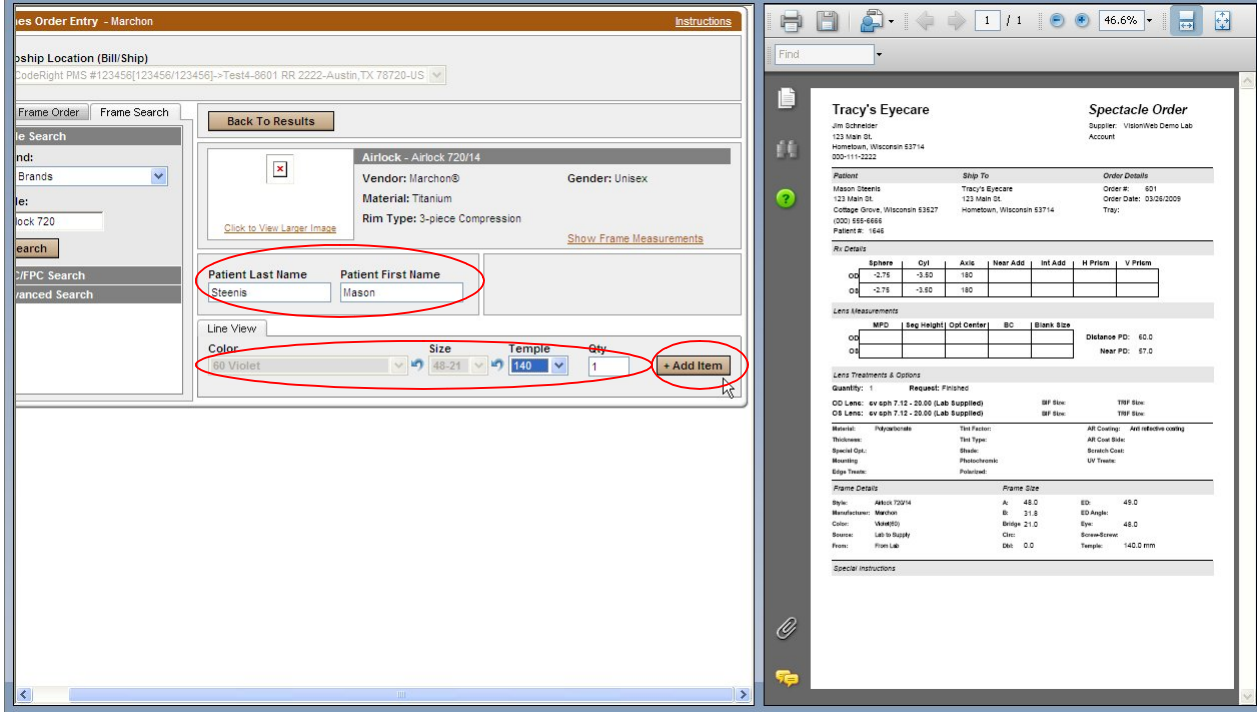

Check the box to the left of the frame information displayed below the search to "select" that frame for order. Click "Send Now".

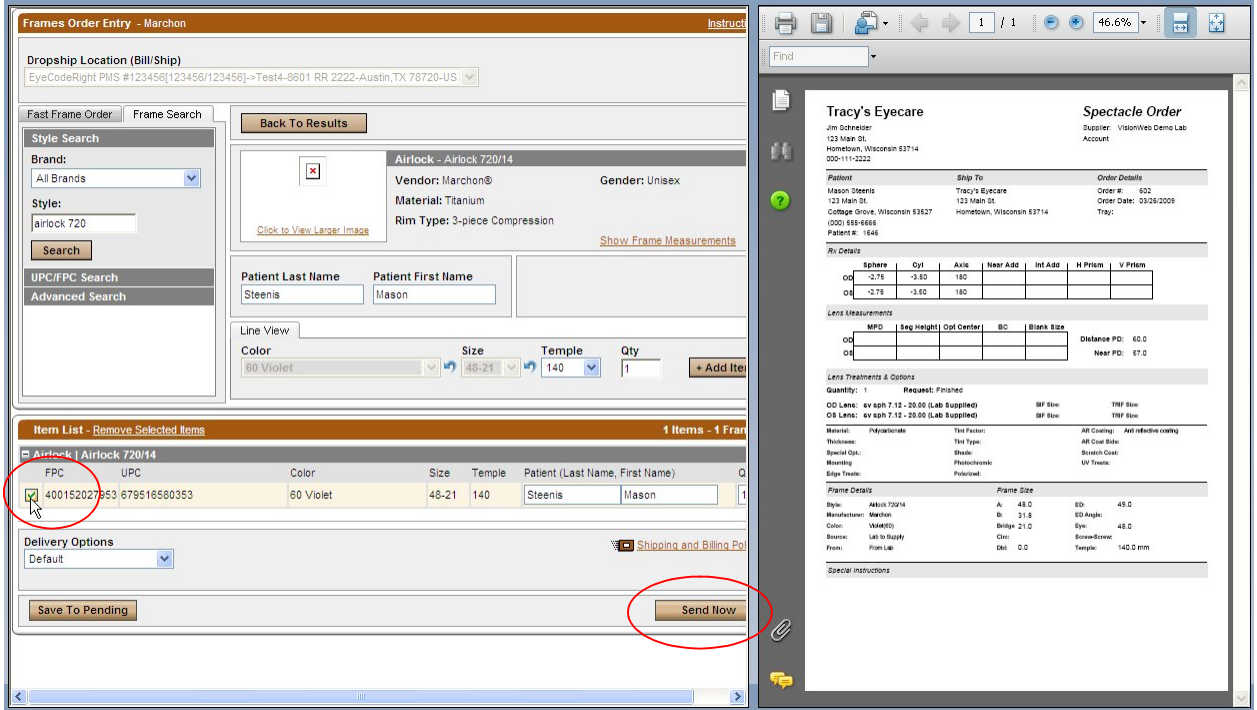

FPC	UPC	Color	Size	Temple	Patient (Last Name, First Name)	Q
<input checked="" type="checkbox"/>	400152027853 879518580353	60 Violet	48-21	140	Steenis Mason	1

Continue and order Spectacles

Once the frame order is completed, the frame order information will be displayed. From this screen, click "Continue and order Spectacles"

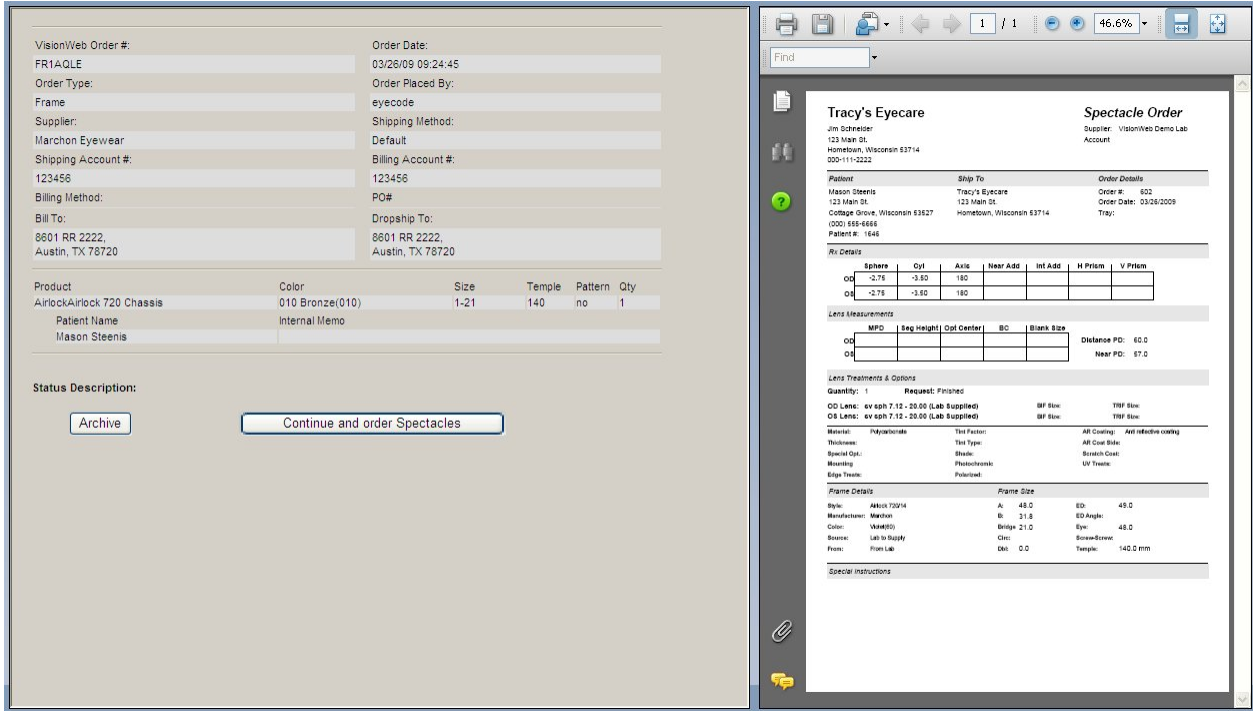

Order Details (Left Panel):

VisionWeb Order #:	FR1AQL	Order Date:	03/26/09 09:24:45
Order Type:		Order Placed By:	
Frame:		Shipping Method:	Default
Supplier:	Marchon Eyewear	Billing Account #:	123456
Shipping Account #:	123456	PO#:	
Billing Method:		Dropship To:	8601 RR 2222, Austin, TX 78720
Bill To:	8601 RR 2222, Austin, TX 78720		

Product Table:

Product	Color	Size	Temple	Pattern	Qty
AirlockAirlock 720 Chassis	010 Bronze(010)	1-21	140	no	1

Status Description:

Archive

Order Summary (Right Panel):

Tracy's Eyecare | **Spectacle Order**

Supplier: VisionWeb Demo Lab Account

Patient: Mason Steenis | **Ship To:** Tracy's Eyecare | **Order #:** 602
 123 Main St. | 123 Main St. | **Order Date:** 03/26/2009
 Cottage Grove, Wisconsin 53627 | Hometown, Wisconsin 53714 | **Tray:**
 (000) 656-6666 | **Patient #:** 1648

Rx Details:

	Sphere	Cyl	Axis	Near Add	Int Add	H Prism	V Prism
OD	-2.75	-3.50	180				
OS	-2.75	-3.50	180				

Lens Measurements:

	MPC	Leg Height	Opt Center	BC	Blank Size	Distance PD	Near PD
OD						60.0	
OS						60.0	

Lens Treatments & Options:

Quantity: 1 | Request: Finished

OD Lens: ev sph 7.12 -20.00 (LAB SUPPLIED) | BFF Blue | TRF Blue

OS Lens: ev sph 7.12 -20.00 (LAB SUPPLIED) | BFF Blue | TRF Blue

Material: Polycarbonate | **Trifactor:** AR Coating | **Anti reflective coating**

Thickness: | **Trifactor:** AR Clear Blue

Special Opt: | **Block:** Scratch Guard

Mounting: | **Photochromic:** UV Treat

Edge Treat: | **Photochromic:** Photochromic

Frame Details:

	Frame Size		
Style:	Marchon 72014	A:	48.0
Manufacturer:	Marchon	B:	31.8
Color:	010BRZ(010)	Bridge:	21.0
Source:	Lab to Supply	Dist:	0.0
Frame:	Front Lab	Temp:	142.0 mm

Special Instructions:

Utilizing the VisionWeb data entry area on the left enter the appropriate lens information as you would normally do when placing an order on the VisionWeb website. Each entry you make will prompt another set of fields/drop downs to open.

Verify/Change the Lab

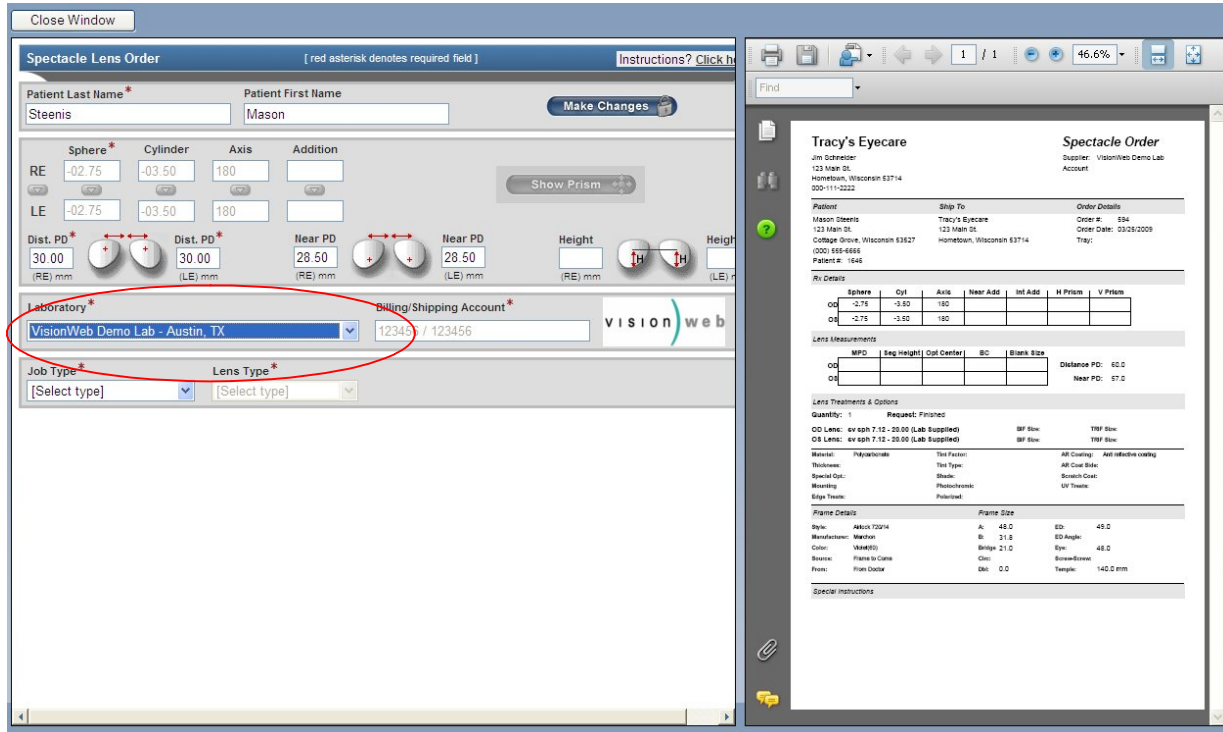

Select "Job Type" from the drop down

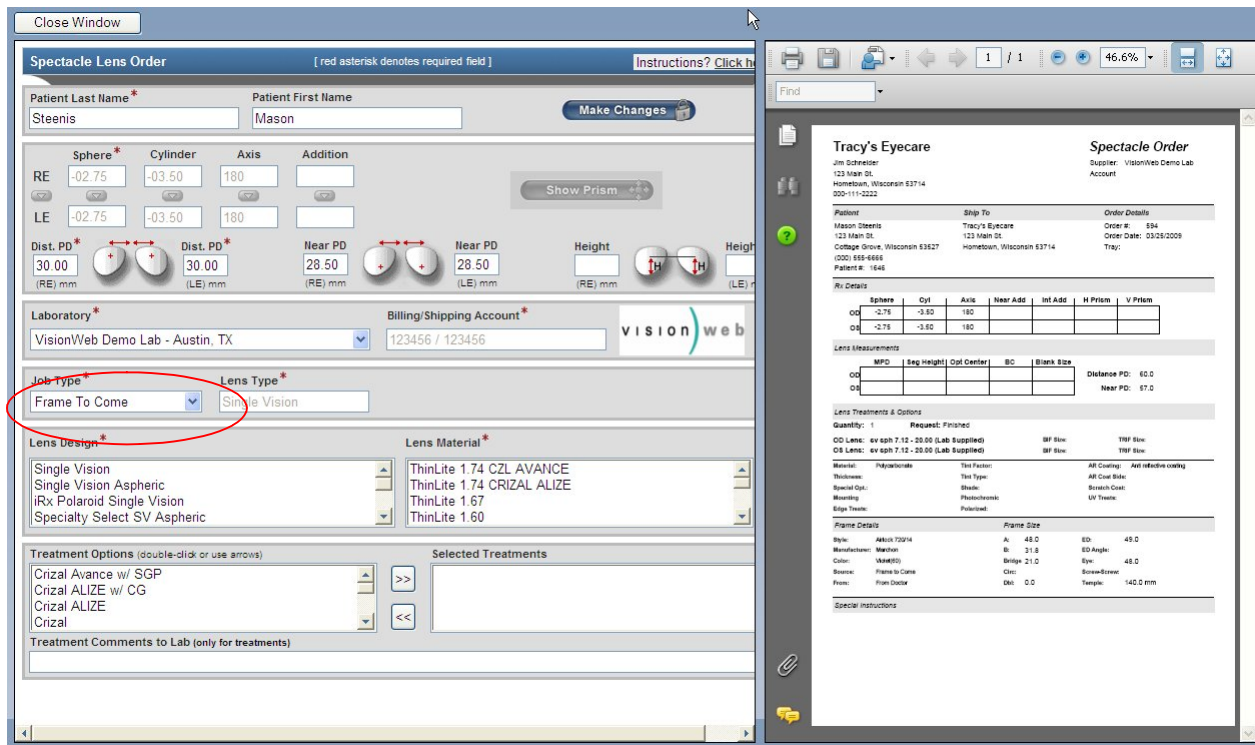

Select the "Lens Design"

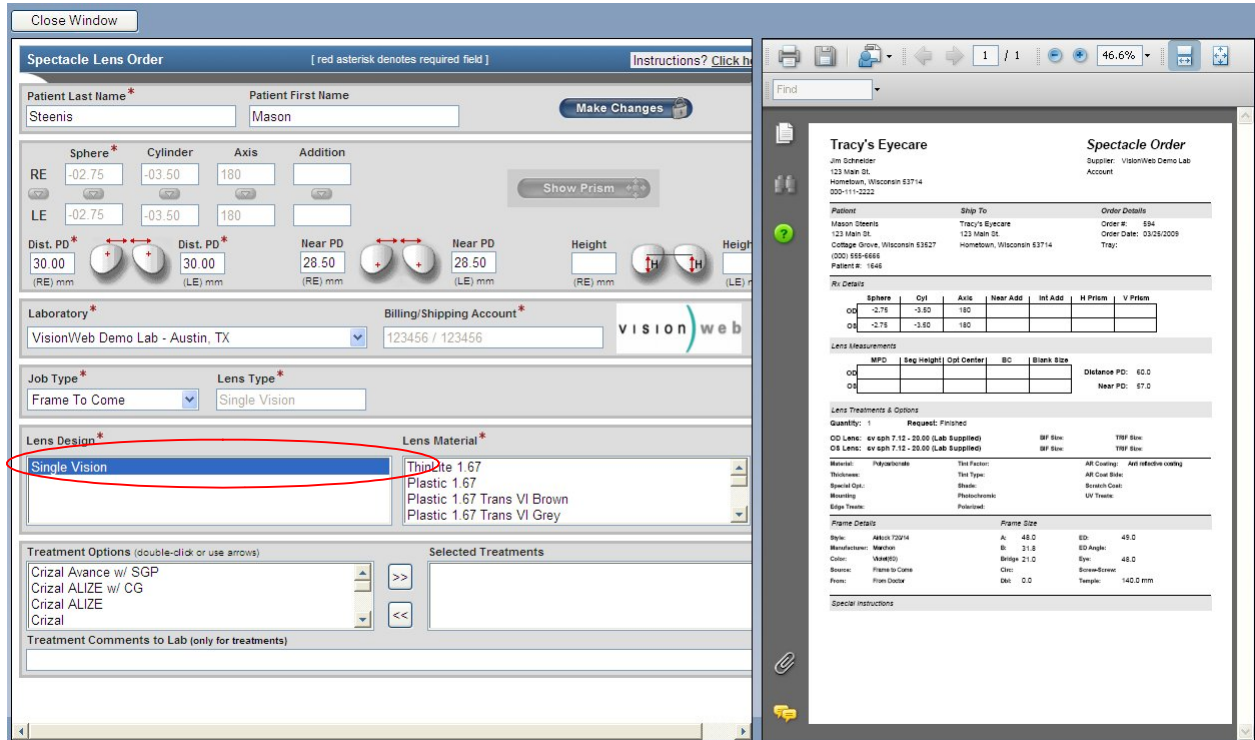

Spectacle Lens Order [red asterisk denotes required field] Instructions? Click here

Patient Last Name * Steenis Patient First Name Mason Make Changes

Sphere * Cylinder Axis Addition
 RE -02.75 -03.50 180
 LE -02.75 -03.50 180

Dist. PD * Dist. PD * Near PD Near PD Height Height
 30.00 30.00 28.50 28.50
 (RE) mm (LE) mm (RE) mm (LE) mm (RE) mm (LE) mm

Laboratory * Billing/Shipping Account *
 VisionWeb Demo Lab - Austin, TX 123456 / 123456 VISION web

Job Type * Lens Type *
 Frame To Come Single Vision

Lens Design * Lens Material *
 Single Vision Polycarbonate
 Plastic 1.67
 Plastic 1.67 Trans VI Brown
 Plastic 1.67 Trans VI Grey

Treatment Options (double-click or use arrows)
 Crizal Avance w/ SGP
 Crizal ALIZE w/ CG
 Crizal ALIZE
 Crizal

Selected Treatments

Treatment Comments to Lab (only for treatments)

Import Tracer File

Tracy's Eyecare Spectacle Order
 Jim Schreiber 123 Main St, Hometown, Wisconsin 53714
 Patient: Mason Steenis Ship To: Tracy's Eyecare 123 Main St, Hometown, Wisconsin 53714
 Order #: 894 Order Date: 03/28/2009
 (000) 656-6666 Patient #: 1648

Rx Details

	Sphere	Cyl	Axis	Near Add	Int Add	H Prism	V Prism
OD	-2.75	-3.50	180				
OS	-2.75	-3.50	180				

Lens Measurements

	MPD	Seg Height	Opt Center	BC	Blank Size	Distance PD	Near PD
OD						60.0	57.0
OS							

Lens Treatments & Options

Quantity: 1 Request: Finished

OD Lens: av sph 7.12 -20.00 (LAB Supplied) BF Row: TRF Row:
 OS Lens: av sph 7.12 -20.00 (LAB Supplied) BF Row: TRF Row:

Material: Polycarbonate Test Pattern: All Coating: Anti reflective coating
 Thickness: 1.50mm Test Type: All Coat Side: AR Coat Side:
 Special Opt: Blue: Scratch Coat: Scratch Coat:
 Mounting: Photochromic: Polychromic: UV Treat: UV Treat:

Edge Treat: Polychromic: Polychromic: UV Treat: UV Treat:

Frame Details

	Style	Manufacturer	Color	Source	From	A	B	ED Angle	ED	Eye	Bridge-Style	Temple
	Akula 72914	Maxxon	Marble	Frame To Come	From Doctor	48.0	31.8	21.0	48.0	0.0	142.0 mm	

Special Instructions

Select the "Lens Material"

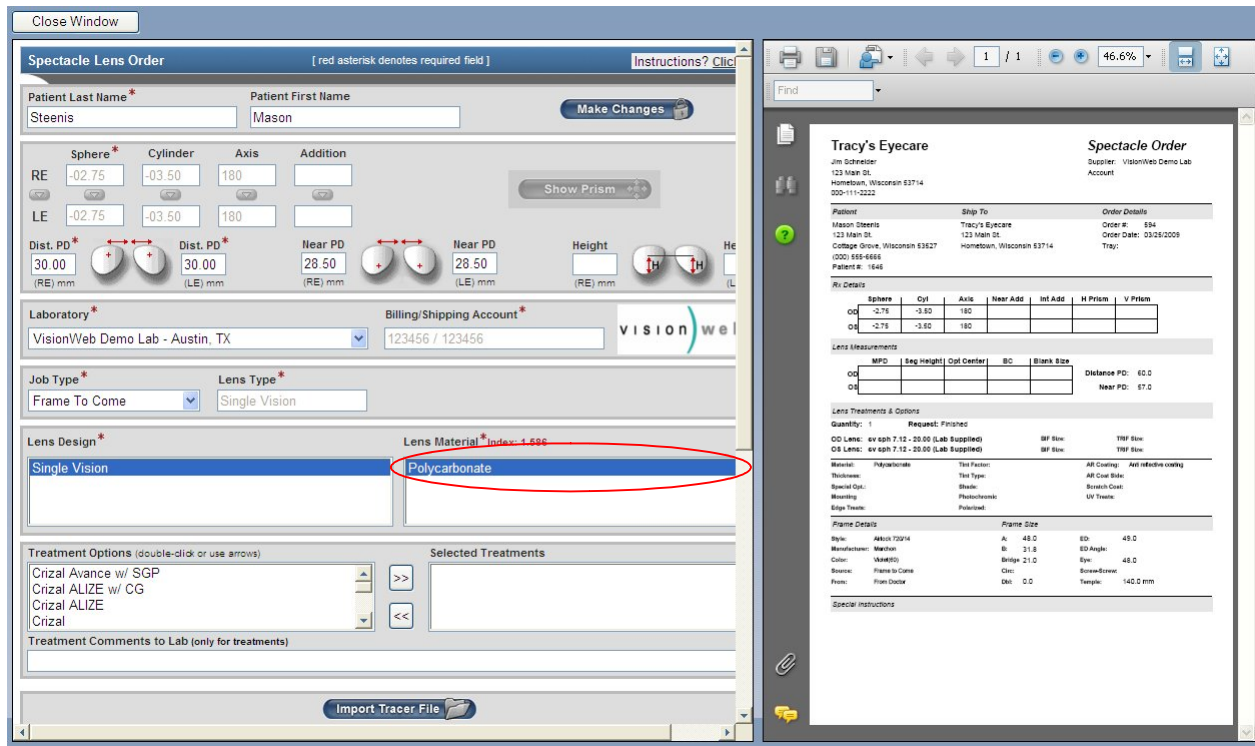

Spectacle Lens Order [red asterisk denotes required field] Instructions? Click here

Patient Last Name * Steenis Patient First Name Mason Make Changes

Sphere * Cylinder Axis Addition
 RE -02.75 -03.50 180
 LE -02.75 -03.50 180

Dist. PD * Dist. PD * Near PD Near PD Height Height
 30.00 30.00 28.50 28.50
 (RE) mm (LE) mm (RE) mm (LE) mm (RE) mm (LE) mm

Laboratory * Billing/Shipping Account *
 VisionWeb Demo Lab - Austin, TX 123456 / 123456 VISION web

Job Type * Lens Type *
 Frame To Come Single Vision

Lens Design * Lens Material *
 Single Vision Polycarbonate
 Plastic 1.67
 Plastic 1.67 Trans VI Brown
 Plastic 1.67 Trans VI Grey

Treatment Options (double-click or use arrows)
 Crizal Avance w/ SGP
 Crizal ALIZE w/ CG
 Crizal ALIZE
 Crizal

Selected Treatments

Treatment Comments to Lab (only for treatments)

Import Tracer File

Tracy's Eyecare Spectacle Order
 Jim Schreiber 123 Main St, Hometown, Wisconsin 53714
 Patient: Mason Steenis Ship To: Tracy's Eyecare 123 Main St, Hometown, Wisconsin 53714
 Order #: 894 Order Date: 03/28/2009
 (000) 656-6666 Patient #: 1648

Rx Details

	Sphere	Cyl	Axis	Near Add	Int Add	H Prism	V Prism
OD	-2.75	-3.50	180				
OS	-2.75	-3.50	180				

Lens Measurements

	MPD	Seg Height	Opt Center	BC	Blank Size	Distance PD	Near PD
OD						60.0	57.0
OS							

Lens Treatments & Options

Quantity: 1 Request: Finished

OD Lens: av sph 7.12 -20.00 (LAB Supplied) BF Row: TRF Row:
 OS Lens: av sph 7.12 -20.00 (LAB Supplied) BF Row: TRF Row:

Material: Polycarbonate Test Pattern: All Coating: Anti reflective coating
 Thickness: 1.50mm Test Type: All Coat Side: AR Coat Side:
 Special Opt: Blue: Scratch Coat: Scratch Coat:
 Mounting: Photochromic: Polychromic: UV Treat: UV Treat:

Edge Treat: Polychromic: Polychromic: UV Treat: UV Treat:

Frame Details

	Style	Manufacturer	Color	Source	From	A	B	ED Angle	ED	Eye	Bridge-Style	Temple
	Akula 72914	Maxxon	Marble	Frame To Come	From Doctor	48.0	31.8	21.0	48.0	0.0	142.0 mm	

Special Instructions

Select the "Treatment Options"

You must first click on a treatment option and then click the  button to add that treatment as a “selected treatment” on the right. Repeat this process for each treatment needed.

You may also type open text entry in the “Treatment Comments to Lab” field

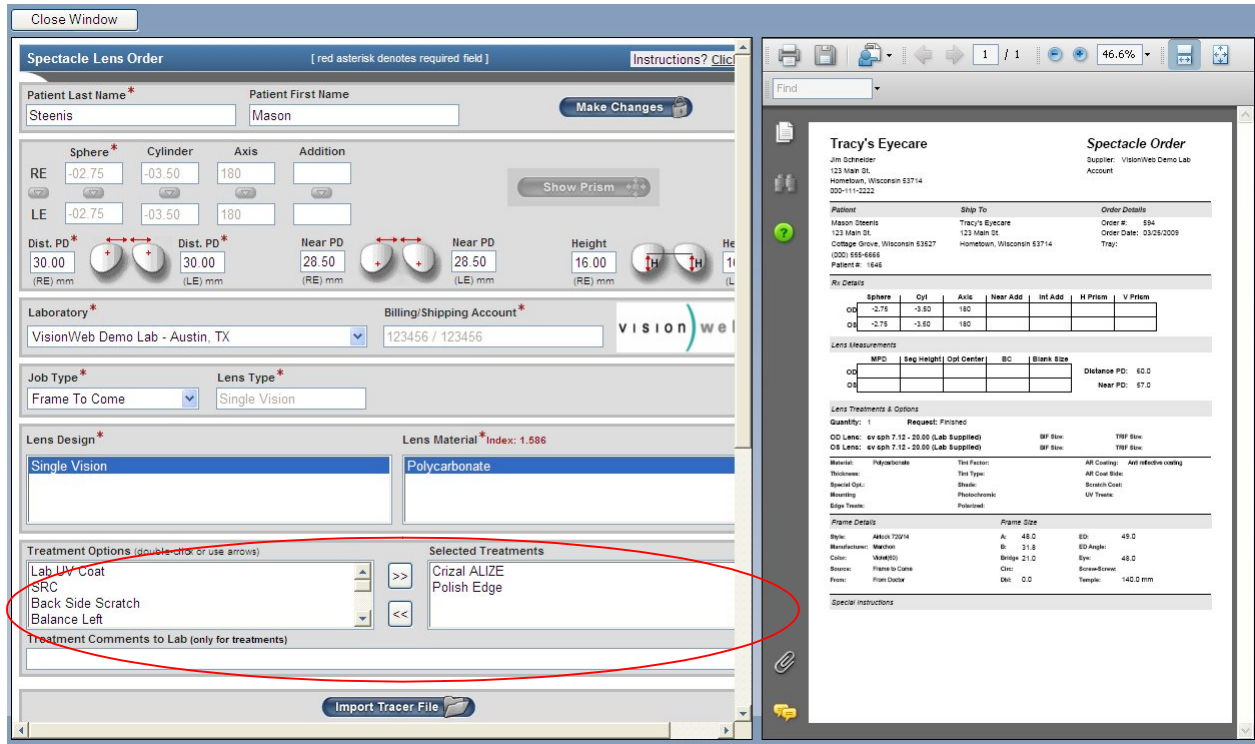

Scroll down as necessary

Verify/Add frame measurements

The measurements for “A”, “B”, “DBL” and “ED” will pull over from your RevolutionEHR order if these measurements have been specified on the order. You may also manually enter those measurements if needed

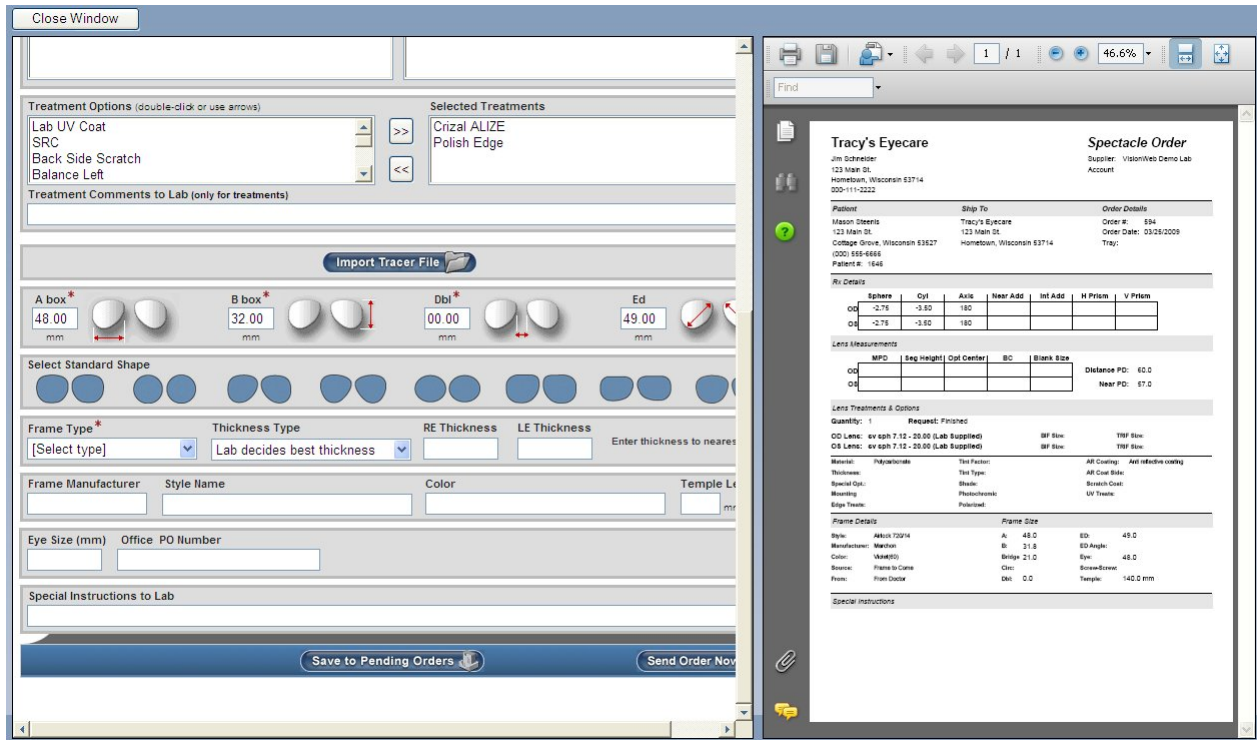

Select a lens shape by clicking on the image closest to the shape of lens you are ordering

Please note that if an "ED" measurement has been specified it is not necessary to select a shape, and you will receive an error when trying to submit this order. You must select either a lens shape **or** enter an ED measurement

Select a "Frame Type" from the drop down

You may also specify a lens thickness. If no lens thickness is indicated by the user, the lab will decide the best thickness.

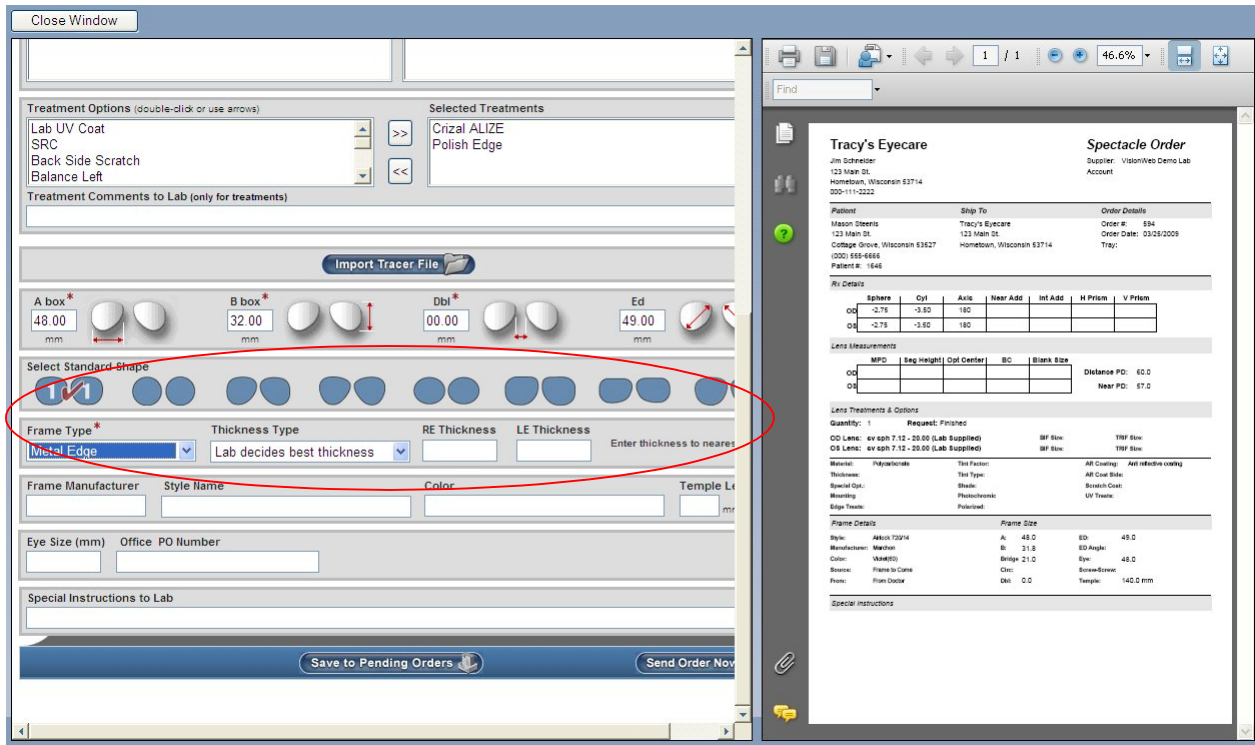

Enter the Frame Information

Open text entry made by typed in the "Special Instructions to Lab" field if needed

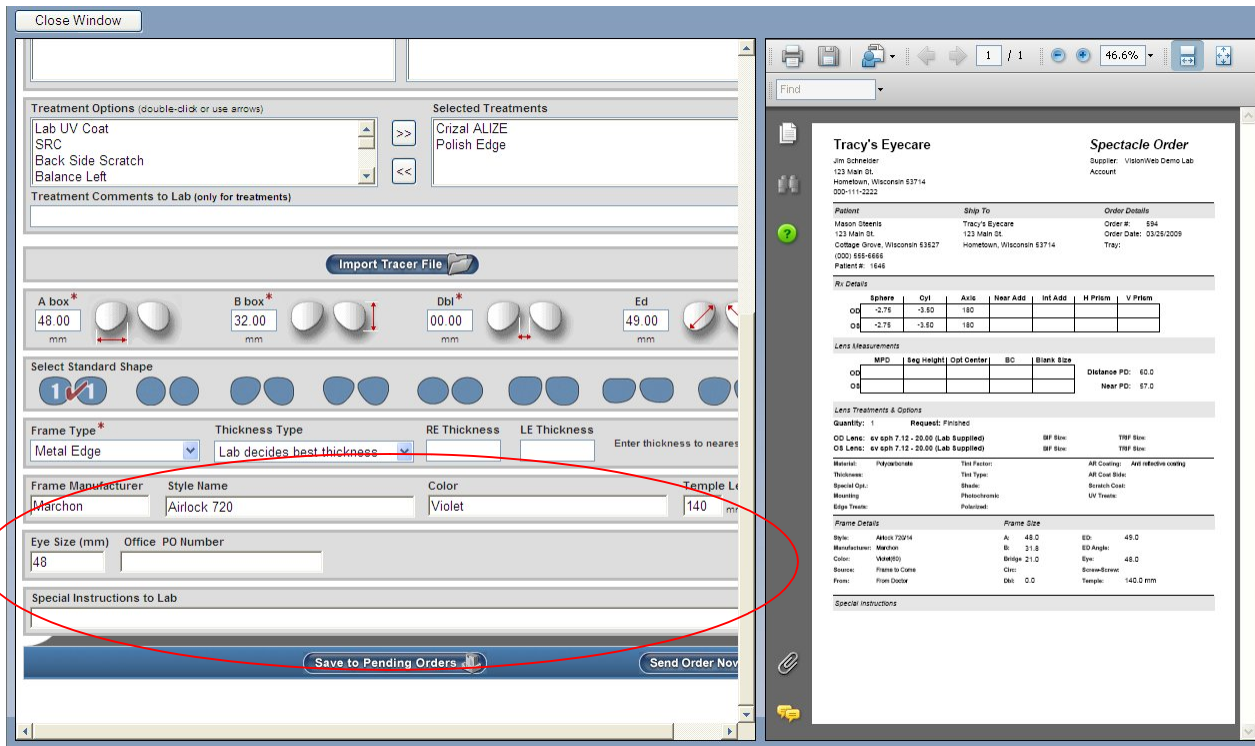

Click "Send Order Now"

You may choose to "Save to Pending Orders", but please note that if you choose this option you are only able to view your pending order from the VisionWeb website. The integration provided to RevolutionEHR does not include the ability to view pending orders when needed. Pending orders are only displayed when submitting another order

If you are sending a frame to the lab this reminder will pop up:

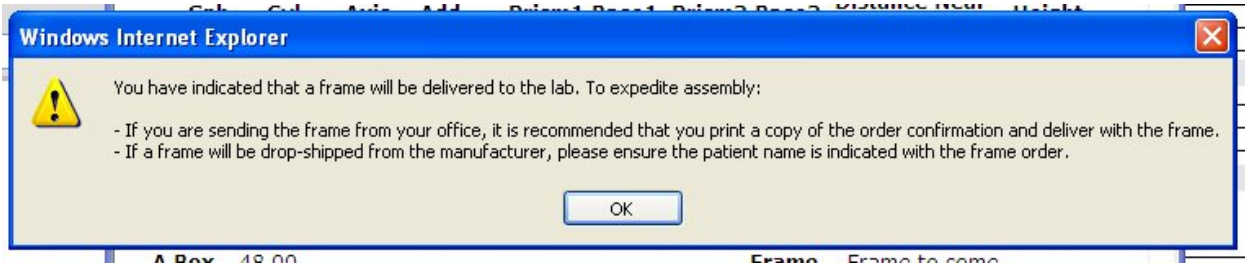

Click OK

The VisionWeb order will be displayed. You may click the printer icon to print a copy of this order.

If you are sending a frame to the lab it is highly recommended that you print a copy of this order and send it along with the frame. This will expedite your order.

If you would like to track the order number from VisionWeb in your RevolutionEHR order. Highlight the order number, right click on the highlighted number, and select copy. This will enable to you paste the order number when you are returned to RevolutionEHR.

My tracking cart - Windows Internet Explorer
 http://www.visionwebqa.com/oerxLens/isapi/vwiisgeneric.dll/summary.html?GUID=A04166AD-0B30-44AD-99A6-A54F71DEAD0

Close this window 

visionweb Austin, TX

VisionWeb Order #: **SP1A0K0** Submitted: 03/25/2009
 Supplier Order #: **SP1A0K0**
 Billing Address: 123456
 8601 FM 2222
 Austin, TX 78730
 US

Shipping Address: Steenis, Mason
 M 2222
 TX 78730

	Sph.	Cyl.	Axis	Add.	Prism1	Base1	Prism2	Base2	Distance PD	Near PD	Height
R	-02.75	-03.50	180						30.00	28.50	16.00
L	-02.75	-03.50	180						30.00	28.50	16.00

	Lens	Treatments	Thick.(in mm)	Dia.
R	Single Vision Polycarbonate	Crizal ALIZE Polish Edge		53.50
L	Single Vision Polycarbonate	Crizal ALIZE Polish Edge		53.50

A Box	48.00	Frame	Frame to come
B Box	32.00	Type	Metal Edge
Dbl	21.00	Brand	Marchon
ED	49.00	Model	Airlock 720
		Color	Violet
		Length	140
		Eye Size	48

Office PO#:

Copies the selection to the Clipboard. Internet 100%

Another option you have is to highlight and copy the entire order. When you return the RevolutionEHR order you may paste that information into a note within the order

My tracking cart - Windows Internet Explorer
 http://www.visionwebqa.com/oerxLens/isapi/vwiisgeneric.dll/summary.html?GUID=ADBE0DB6-EFCC-4706-8E1C-345F4797E6E

Close this window

vision web
Austin, TX

VisionWeb Order #: SP1ASB7
Supplier Order #:
Billing Address:
 123456
 8601 FM 2222
 Austin, TX 78730
 US

Submitted: 04/21/2009
Patient: Steenis, Mason
Shipping Address:
 123456
 8601 FM 2222
 Austin, TX 78730
 US

	Sph.	Cyl.	Axis	Add.	Prism1	Base1	Prism2	Base2	Distance PD	Near PD	Height
R	-02.75	-03.50	180						31.00	28.50	19.00
L	-02.75	-03.50	180						29.00	28.50	19.00

	Lens	Thick.(in mm)	Dia.
R	Single Vision ThinLite 1.67		60.00
L	Single Vision ThinLite 1.67		62.00

	A Box	B Box	Dbj	ED
	53.00	38.50	19.00	55.00

	Frame Type	Frame to come
	Metal Edge	
	Brand	A&A Optical
	Model	Alanna
	Color	Violet
	Length	130
	Eye Size	53

Office PO#:

Copies the selection to the Clipboard.

Internet 100%

After you have printed and/or copied the order or order number click "Close this Window"

The VisionWeb Order Entry page will remain open to allow you to create a second order if needed. If this is the only lens order for this patient related to the RevolutionEHR order being displayed on the right simply click "Close Window"

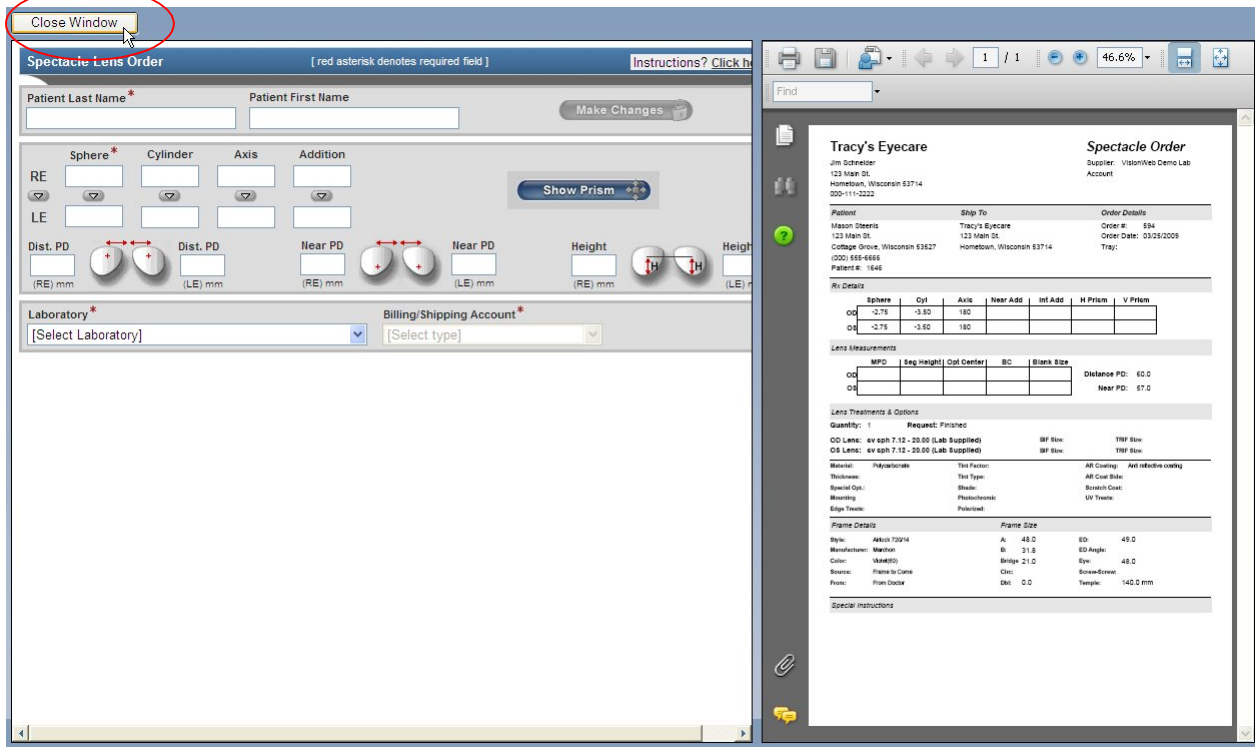

You will be reminded to update the status of your order in RevolutionEHR to “transmitted”

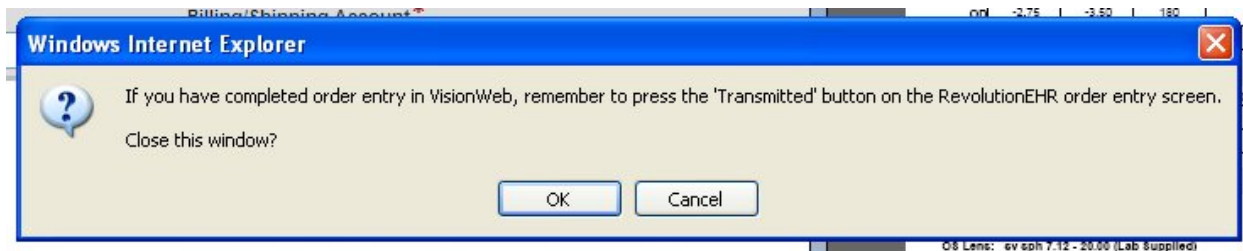

Click “OK”

If you “copied” the entire order click on the “Notes” slider in the bottom left.

Click “New Note”

Right click and “Paste” the order details into the note and click “Update”

Order Details

Order # 594

Order Date 03/25/2009

Completion Date

Order Location Tracy's Eyecare

Invoice #

Encounter #

Status Approved

Original Order #

Processor VisionWeb

Name VisionWeb Demo Lab

Account #

Address

Main Phone

Toll Free Phone

Fax

Vendor Order #

Ship To Patient Practice Other

Address 123 Main St.

City Hometown

State Wisconsin

Zip code 53714

Shipping Co. None

Tracking #

Quantity / Instructions

Dispense 1

Tray

Lens Request Request Finished

Instructions

Frame Indicator To Com

Frame Source Doctor

Frame Supplier -Select

Lab

Shipping Information

Patient Information

Name Steenis, Mason

Phone Number (000) 555-6666

Notified

Notification Date

Notification Comments

Date	Author	User	Description
04/20/2009 1:13 PM	SYSTEM	lsteenis	Order status was updated t

Created by: lsteenis Date: 04/21/2009 1:19 PM

User: lsteenis

Context Menu:

- Cut
- Copy
- Paste
- Delete
- Select All
- Settings...
- About Adobe Flash Player 10...

Buttons: Duplicate Order, Cancel Order, Change Order, Complete Order, Send to VisionWeb, Edit, Transmit Order, New Note, Cancel, Save Changes

If you "copied" the order number, you may now paste it into your order.

Click "Edit"

Right click in the "Vendor Order #" field; select "Paste"

Orders Home Order #594

Order Details

Order # 594

Order Date 03/25/2009

Completion Date

Order Location Tracy's Eyecare

Invoice #

Encounter #

Status Approved

Original Order #

Processor VisionWeb

Name VisionWeb Demo Lab

Account #

Address

Main Phone

Toll Free Phone

Fax

Vendor Order #

Ship To Patient Practice Other

Address 123 Main St.

City Hometown

State Wisconsin

Zip code 53714

Shipping Co. None

Tracking #

Quantity / Instructions

Dispense 1

Tray

Lens Request Request Finished

Instructions

Frame Indicator To Com

Frame Source Doctor

Frame Supplier -Select

Lab

Shipping Information

Patient Information

Name Steenis, Mason

Phone Number (000) 555-6666

Notified

Notification Date

Notification Comments

Context Menu (circled):

- Cut
- Copy
- Paste
- Delete
- Select All
- Settings...
- About Adobe Flash Player 10...

Buttons: Duplicate Order, Cancel Order, Change Order, Complete Order, Cancel, Update, Transmit Order

Click "Update"

Click "Transmit Order"

3.4 Contact Lens Order for a Patient/Ship to office

The first step to using the VisionWeb integration for spectacle orders is to create your order within RevolutionEHR. Very few changes have been made to the orders screen. This manual will only address the new fields needed for submitting an order through VisionWeb.

Step 1 Create a new contact lens order; click "edit" in the bottom right corner of that order

Step 2 Select "VisionWeb" from the "Processor" drop down in the "Supplier/Distributor" area on the "Order Details" screen of your new order.

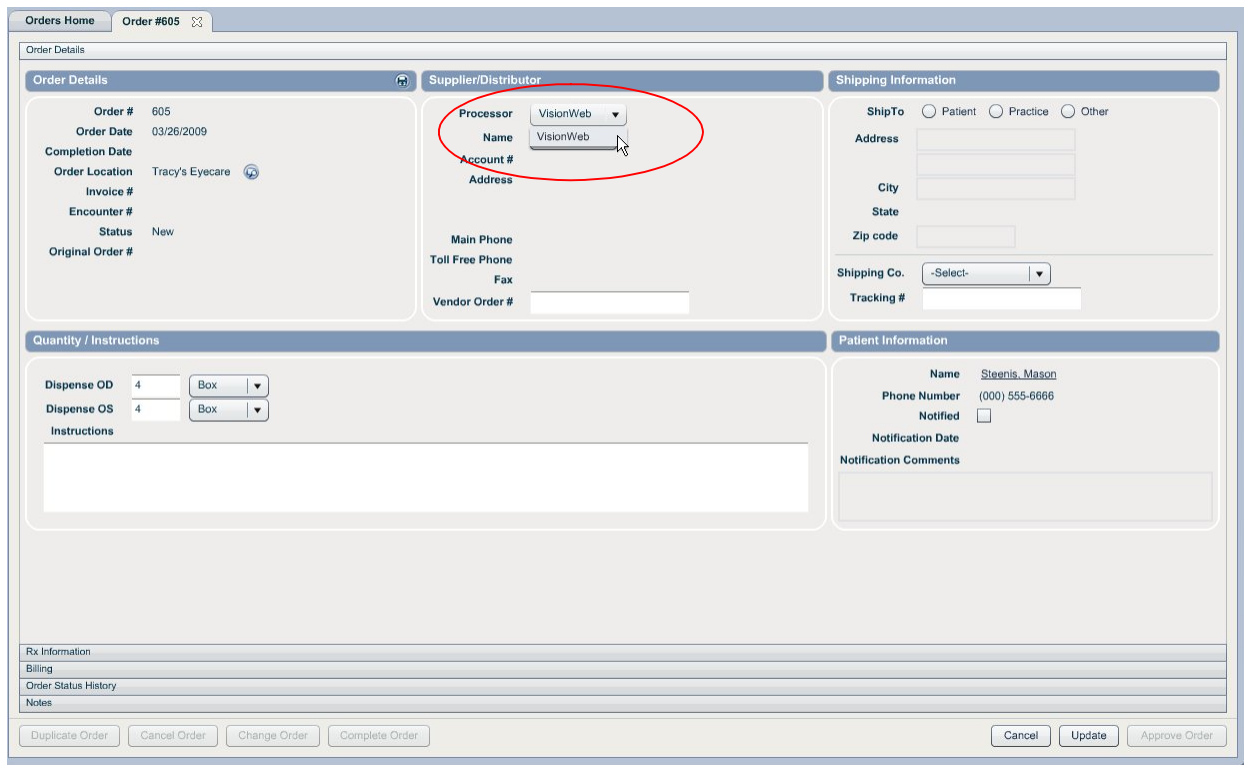

Selecting VisionWeb as the processor will automatically populate the "Name" drop down with the contact lens suppliers available through VisionWeb.

Step 3 Select the appropriate contact lens supplier from the "Name" drop down

Orders Home Order #605

Order Details

Order # 605
Order Date 03/26/2009
Completion Date
Order Location Tracy's Eyecare
Invoice #
Encounter #
Status New
Original Order #

Supplier/Distributor

Processor VisionWeb
Name -Select-
Account # Vistakon
Address

Main Phone
Toll Free Phone
Fax
Vendor Order #

Shipping Information

ShipTo Patient Practice Other
Address
City
State
Zip code
Shipping Co. -Select-
Tracking #

Quantity / Instructions

Dispense OD 4 Box
Dispense OS 4 Box
Instructions

Patient Information

Name Steven Mason
Phone Number (000) 555-6666
Notified
Notification Date
Notification Comments

Rx Information
Billing
Order Status History
Notes

Duplicate Order Cancel Order Change Order Complete Order

Cancel Update Approve Order

Step 4 Set the appropriate "Shipping Information"

Step 5 Enter the appropriate quantity

Step 6 Click "Update"

Step 7 Click "Approve Order"

Step 8 Click "Send to Vision Web" – this button will only appear on "approved" orders that have VisionWeb selected in the "processor" drop down

A VisionWeb Order Entry window will open. This is your integration to VisionWeb. Displayed on the right is the printed version of the RevolutionEHR order. The RevolutionEHR order displayed on the right is an image and no data entry or edits can be done there.

Find the lens

If the UPC is known you may type it in and hit "enter" for a quick search of the lens

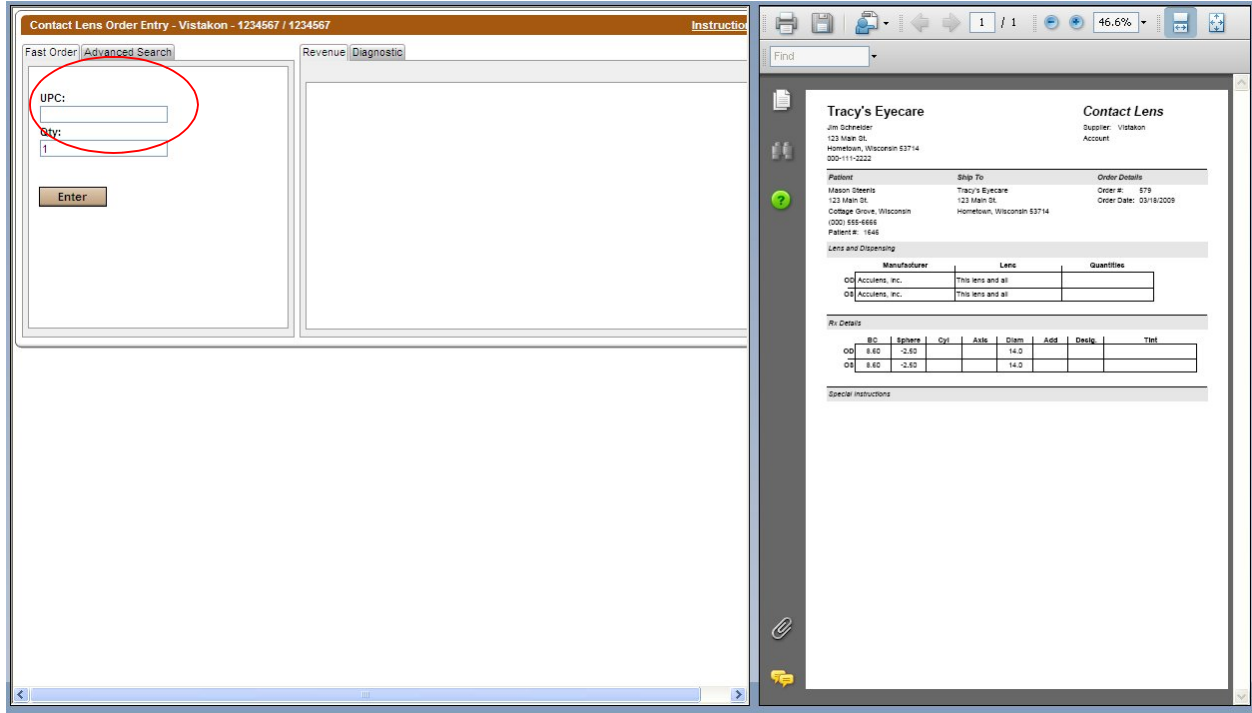

Contact Lens Order Entry - Vistakon - 1234567 / 1234567

Fast Order | **Advanced Search** | Revenue | Diagnostic

UPC:

Qty:

Enter

Tracy's Eyecare | **Contact Lens**

Jim Schneider
123 Main St.
Hometown, Wisconsin 53714
000-111-2222

Supplier: Vistakon
Account

Patient | **Ship To** | **Order Details**

Mason Stearns | Tracy's Eyecare | Order #: 879
123 Main St. | 123 Main St. | Order Date: 03/18/2009
Cottage Grove, Wisconsin | Hometown, Wisconsin 53714
(000) 888-6666
Patient #: 1646

Lens and Dispensing

Manufacturer	Lens	Quantities
OD Acculens, Inc.	This lens and all	
OT Acculens, Inc.	This lens and all	

Rx Details

OD	Sphere	Cyl	Axis	Diam	Add	Design	Text
OD	8.60	-2.80		14.0			
OT	8.60	-2.80		14.0			

Special Instructions

If the UPC is not known click the "Advanced Search" tab

You may use any of the available categories to search for the lens. In this example we have selected "Lens Type"; under lens type, we have selected "Spherical". All spherical lenses available through VisionWeb will be displayed on the right. Click on the appropriate lens type from the list on the right.

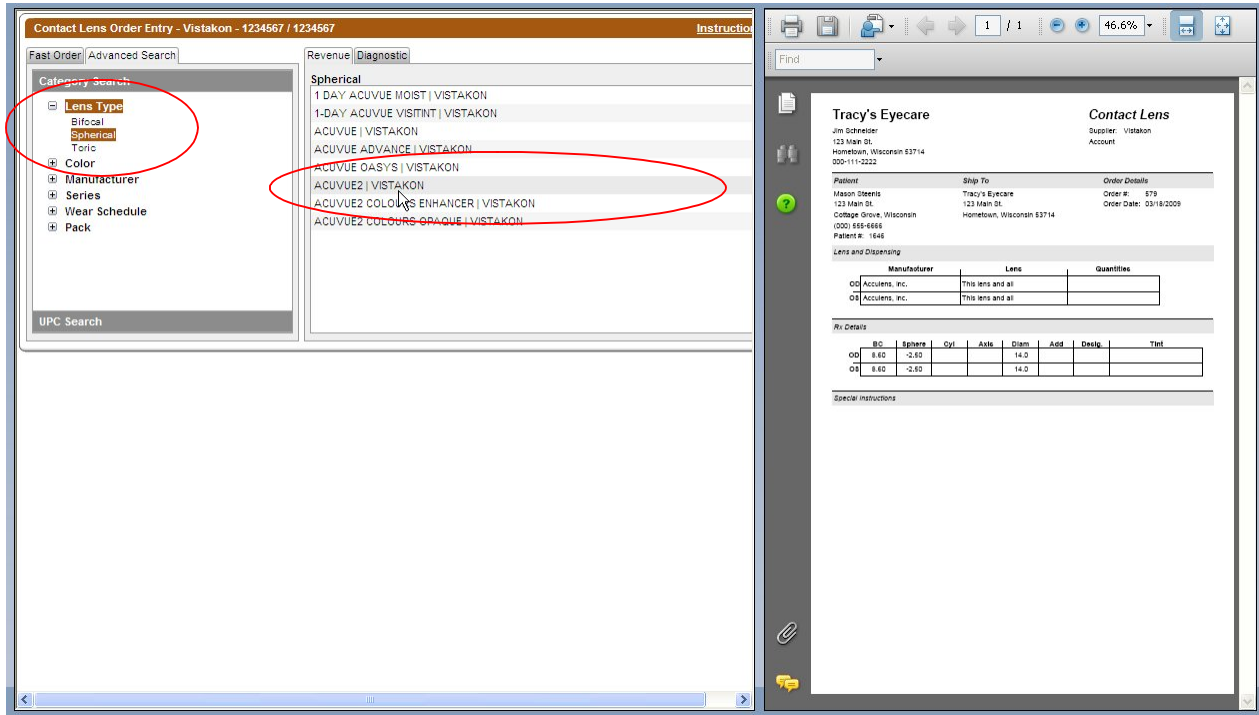

Manufacturer	Lens	Quantities
OU Accutens, Inc.	This lens and at	
OU Accutens, Inc.	This lens and at	

Rx Details	BC	Sphere	Cyl	Axis	Diam	Add	Design	Test
OD	8.60	-2.82			14.0			
OU	8.60	-2.82			14.0			

Enter Patient Name, Base Curve, Power, Unit/Pack, Color and Quantity. Click "Add Item"

If the patient has an OU prescription the total boxes needed for both eyes can be entered here.

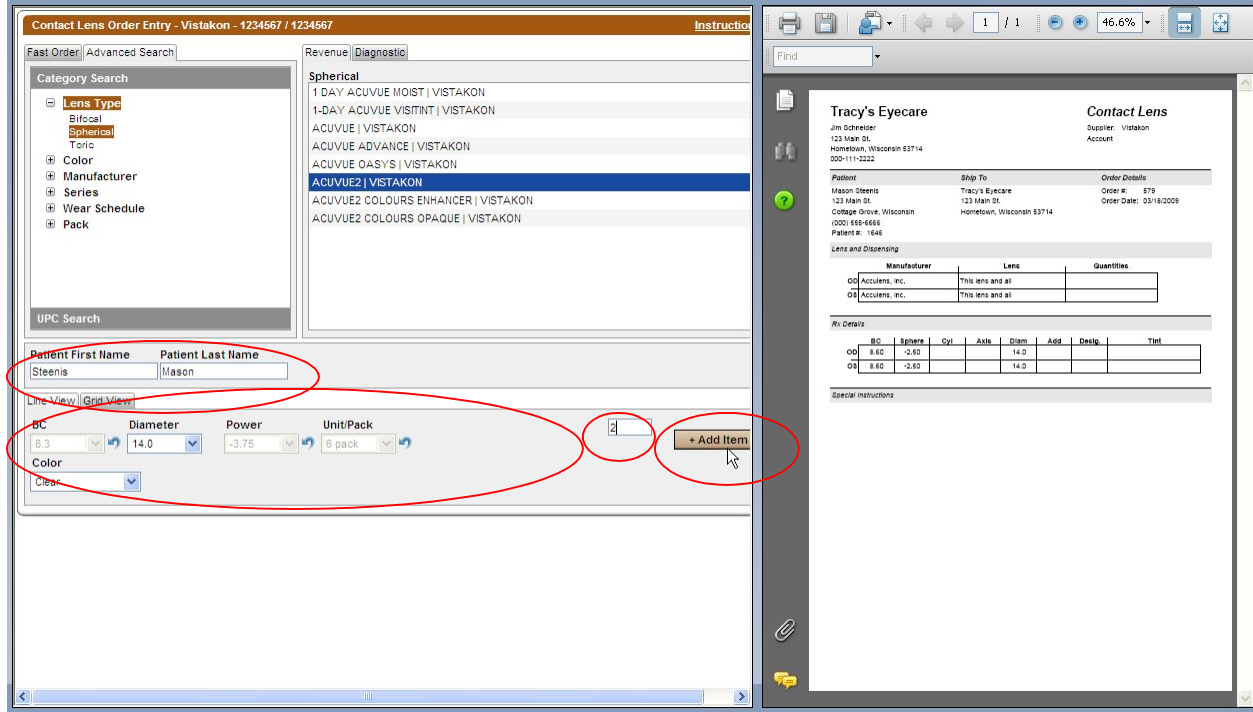

Contact Lens Order Entry - Vistakon - 1234567 / 1234567

Fast Order | Advanced Search | Revenue | Diagnostic

Category Search

- Lens Type
 - Bifocal
 - Spherical**
 - Toric
- Color
- Manufacturer
- Series
- Wear Schedule
- Pack

UPC Search

Patient First Name: Steenis | Patient Last Name: Mason

Line View | Grid View

BC: 8.3 | Diameter: 14.0 | Power: -3.75 | Unit/Pack: 6 pack

Color: Clear

Quantity: 2 | **+ Add Item**

Tracy's Eyecare Contact Lens

Jim Schneider
123 Main St.
Hometown, Wisconsin 53714
800-111-2222

Supplier: Vistakon Account

Order # 578 | Order Date: 03/18/2009

Manufacturer	Lens	Quantities
OD Acculens, Inc.	This lens and all	
OS Acculens, Inc.	This lens and all	

Rx Details	BC	Sphere	Cyl	Axis	Diam	Add	Desig	Test
OD	8.60	-2.50			14.0			
OS	8.60	-2.50			14.0			

Repeat the process above if the order is for a patient with a prescription that is unique for each eye

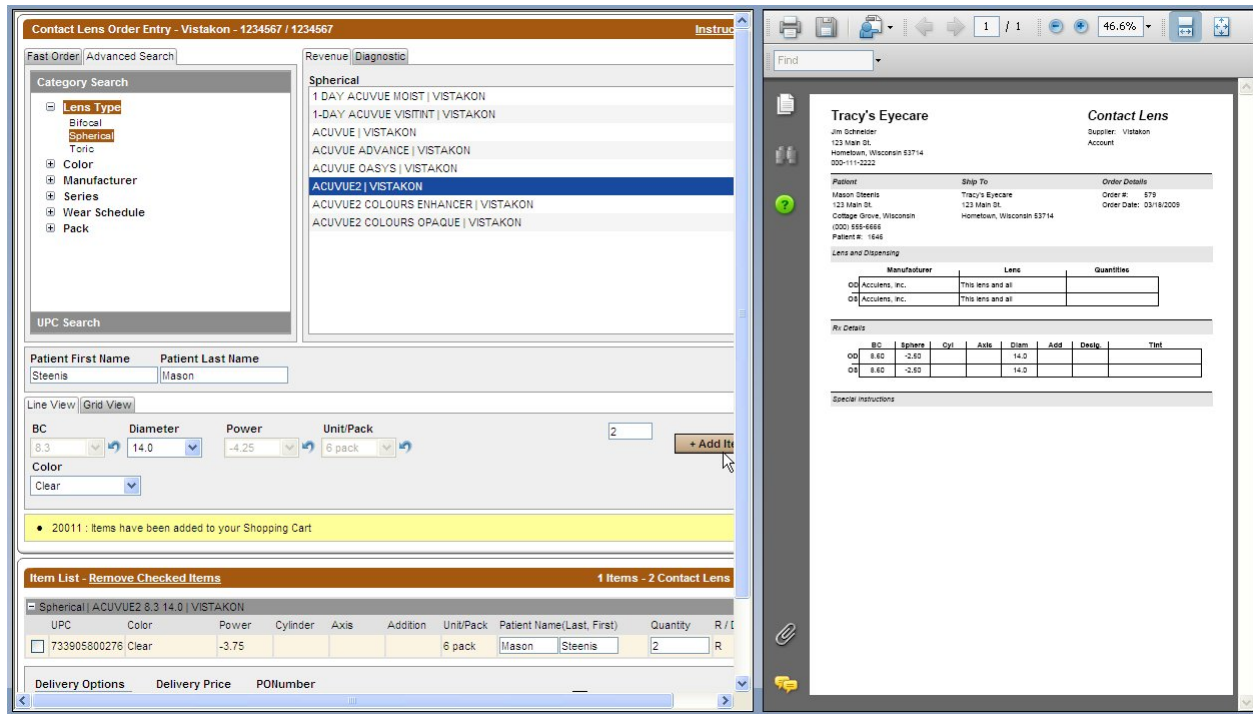

Contact Lens Order Entry - Vistakon - 1234567 / 1234567

Fast Order | Advanced Search | Revenue | Diagnostic

Category Search

- Lens Type
 - Bifocal
 - Spherical**
 - Toric
- Color
- Manufacturer
- Series
- Wear Schedule
- Pack

UPC Search

Patient First Name: Steenis | Patient Last Name: Mason

Line View | Grid View

BC: 8.3 | Diameter: 14.0 | Power: -4.25 | Unit/Pack: 6 pack

Color: Clear

Quantity: 2 | **+ Add Item**

2011 : Items have been added to your Shopping Cart

Item List - Remove Checked Items 1 Items - 2 Contact Lens

UPC	Color	Power	Cylinder	Axis	Addition	Unit/Pack	Patient Name (Last, First)	Quantity	R / I
<input type="checkbox"/> 733905800276	Clear	-3.75				6 pack	Mason Steenis	2	R

Delivery Options | Delivery Price | PONumber

Tracy's Eyecare Contact Lens

Jim Schneider
123 Main St.
Hometown, Wisconsin 53714
800-111-2222

Supplier: Vistakon Account

Order # 578 | Order Date: 03/18/2009

Manufacturer	Lens	Quantities
OD Acculens, Inc.	This lens and all	
OS Acculens, Inc.	This lens and all	

Rx Details	BC	Sphere	Cyl	Axis	Diam	Add	Desig	Test
OD	8.60	-2.50			14.0			
OS	8.60	-2.50			14.0			

Check the boxes for each item on this order and click "Submit Order"

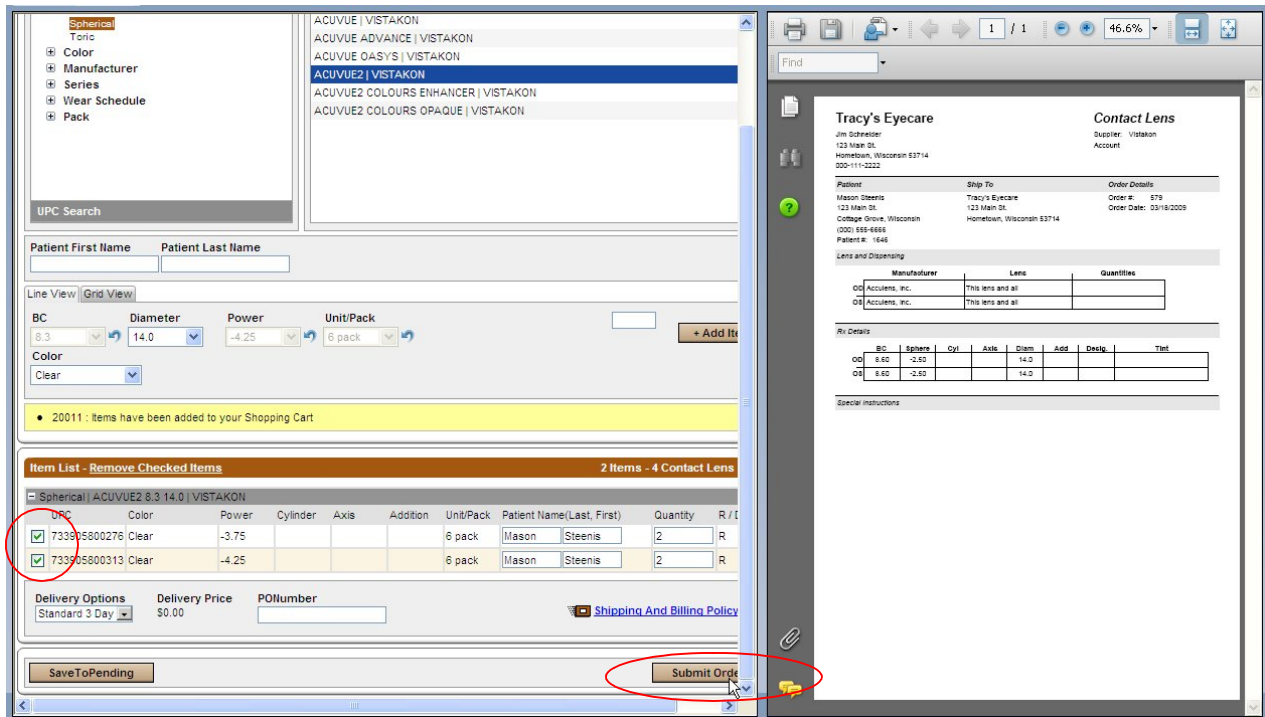

UPC	Color	Power	Cylinder	Axis	Addition	Unit/Pack	Patient Name (Last, First)	Quantity	R / L
<input checked="" type="checkbox"/> 733905800276	Clear	-3.75				6 pack	Mason Steenis	2	R
<input checked="" type="checkbox"/> 733905800313	Clear	-4.25				6 pack	Mason Steenis	2	R

At the bottom right, the 'Submit Order' button is circled in red. To the right of the main form is a preview of the order report for 'Tracy's Eyecare'.

Order Report

The VisionWeb order will be displayed. You may click the printer icon to print a copy of this order.

If you would like to track the order number from VisionWeb in your RevolutionEHR order. Highlight the order number, right click on the highlighted number, and select copy. This will enable to you paste the order number when you are returned to RevolutionEHR.

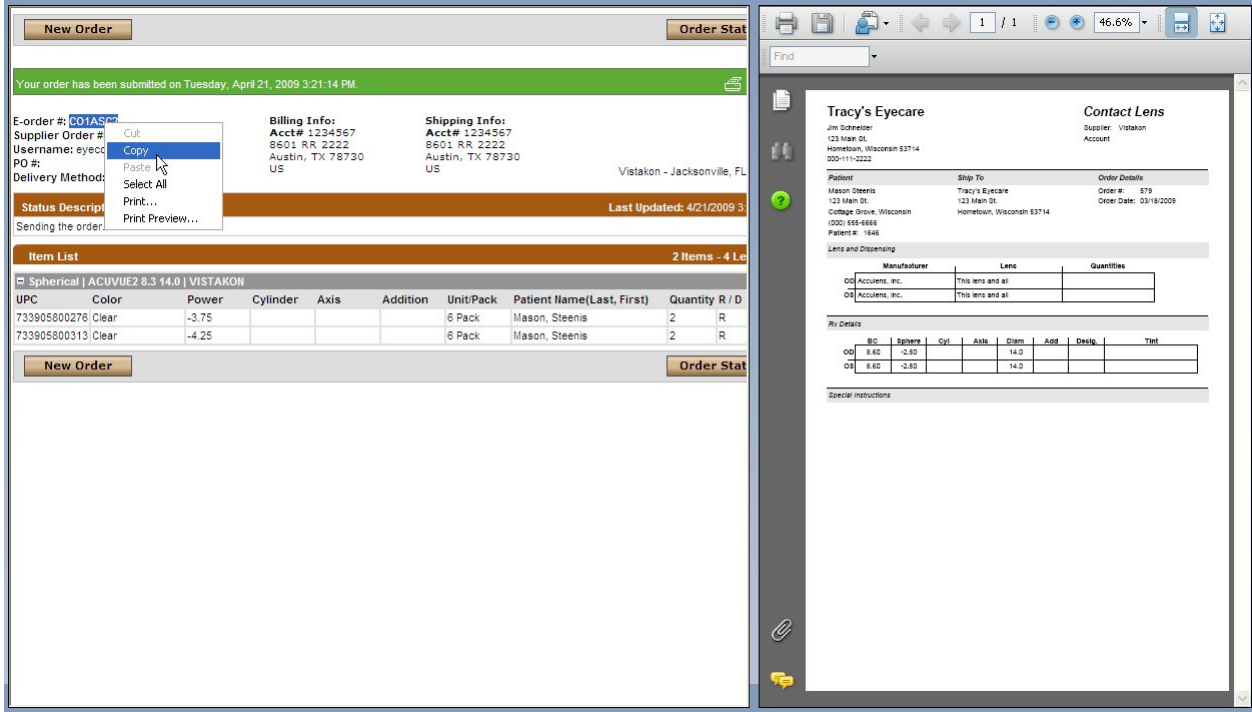

New Order **Order Stat**

Your order has been submitted on Tuesday, April 21, 2009 3:21:14 PM.

E-order #: C01ASC2
 Supplier Order #: [blank]
 Username: eyecod
 PO #: [blank]
 Delivery Method: Standard 3 Day
 Status Description: [blank]
 Sending the order...

Billing Info:
 Acct# 1234567
 8601 RR 2222
 Austin, TX 78730
 US

Shipping Info:
 Acct# 1234567
 8601 RR 2222
 Austin, TX 78730
 US

Vistakon - Jacksonville, FL
 Last Updated: 4/21/2009 3:21 PM

Item List 2 Items - 4 Lenses

SPHERICAL	ACUVUE2 8.3 14.0	VISTAKON	Color	Power	Cylinder	Axis	Addition	Unit/Pack	Patient Name(Last, First)	Quantity	R / D
733905800276	Clear			-3.75				6 Pack	Mason, Steenis	2	R
733905800313	Clear			-4.25				6 Pack	Mason, Steenis	2	R

Tracy's Eyecare **Contact Lens**

Jim Schroeder
 123 Main St.
 Hometown, Wisconsin 53714
 000-111-2222

Supplier: Vistakon Account

Order Details
 Order #: 878
 Order Date: 03/18/2009

Manufacturer | **Lens** | **Quantities**

OD	Accutens, inc.	This lens and all	
OS	Accutens, inc.	This lens and all	

Rx Details

BC	Sphere	Cyl	Axis	Diam	Add	Design	Test
OD	8.60	-2.50		14.0			
OS	8.60	-2.50		14.0			

Special Instructions

Another option you have is to highlight and copy the entire order. When you return to the RevolutionEHR order you may paste that information into a note within the order

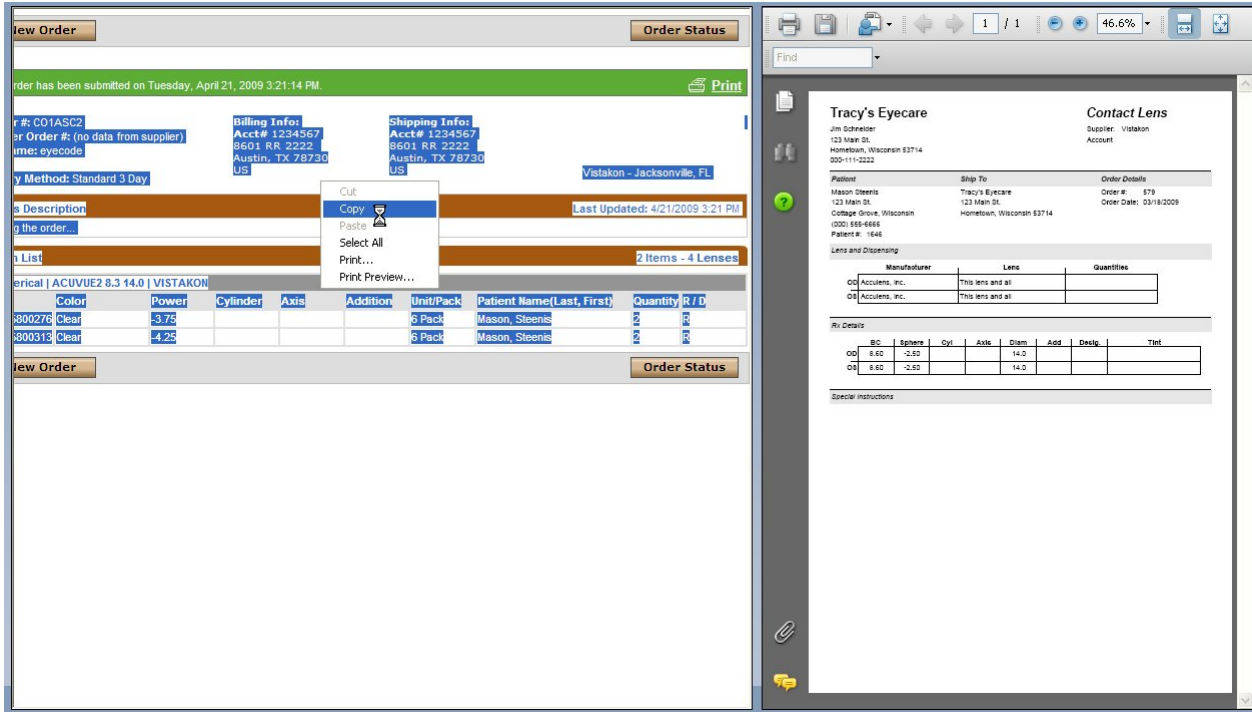

New Order **Order Status**

Your order has been submitted on Tuesday, April 21, 2009 3:21:14 PM.

E-order #: C01ASC2
 Supplier Order #: [no data from supplier]
 Username: eyecode
 Delivery Method: Standard 3 Day
 Status Description: [blank]
 Sending the order...

Billing Info:
 Acct# 1234567
 8601 RR 2222
 Austin, TX 78730
 US

Shipping Info:
 Acct# 1234567
 8601 RR 2222
 Austin, TX 78730
 US

Vistakon - Jacksonville, FL
 Last Updated: 4/21/2009 3:21 PM

Item List 2 Items - 4 Lenses

SPHERICAL	ACUVUE2 8.3 14.0	VISTAKON	Color	Power	Cylinder	Axis	Addition	Unit/Pack	Patient Name(Last, First)	Quantity	R / D
733905800276	Clear			-3.75				6 Pack	Mason, Steenis	2	R
733905800313	Clear			-4.25				6 Pack	Mason, Steenis	2	R

Tracy's Eyecare **Contact Lens**

Jim Schroeder
 123 Main St.
 Hometown, Wisconsin 53714
 000-111-2222

Supplier: Vistakon Account

Order Details
 Order #: 878
 Order Date: 03/18/2009

Manufacturer | **Lens** | **Quantities**

OD	Accutens, inc.	This lens and all	
OS	Accutens, inc.	This lens and all	

Rx Details

BC	Sphere	Cyl	Axis	Diam	Add	Design	Test
OD	8.60	-2.50		14.0			
OS	8.60	-2.50		14.0			

Special Instructions

After you have printed and/or copied the order, or order number, click "Close this Window"

If you would like to review all pending orders for both contact lenses and glasses click the "order status" button

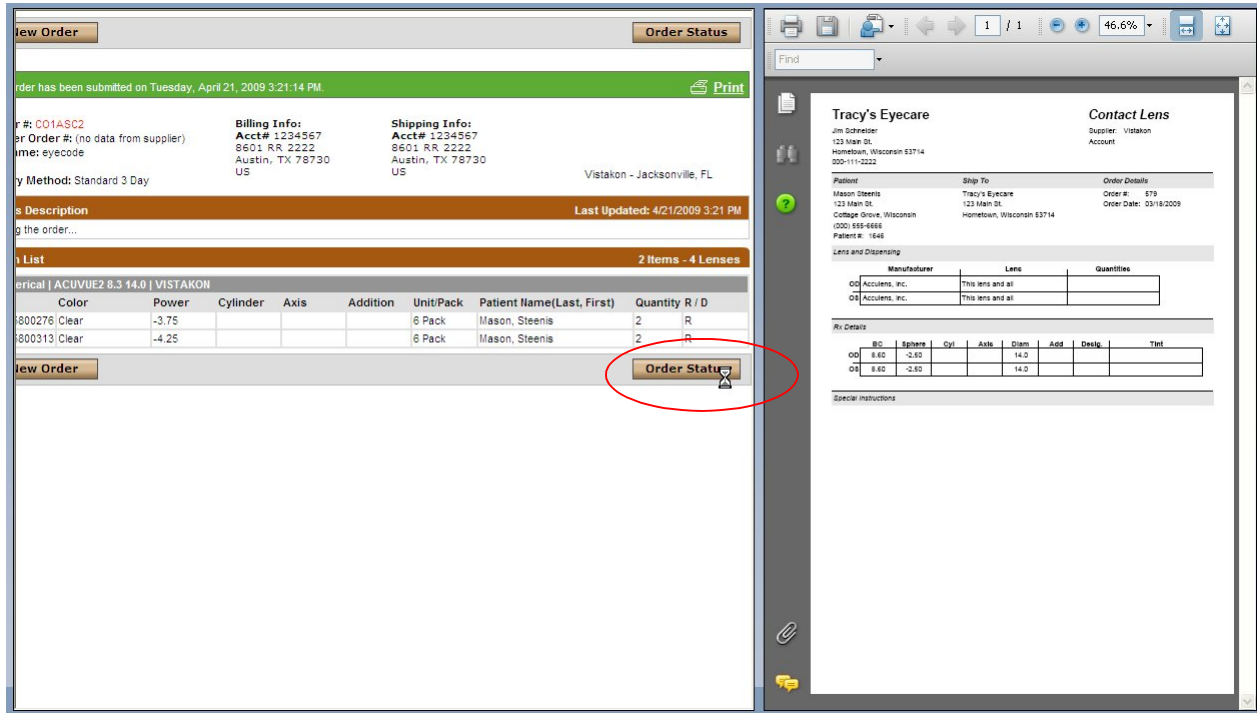

Color	Power	Cylinder	Axis	Addition	Unit/Pack	Patient Name (Last, First)	Quantity	R / D
800276 Clear	-3.75				6 Pack	Mason, Steenis	2	R
800313 Clear	-4.25				6 Pack	Mason, Steenis	2	R

BC	Sphere	Cyl	Axis	Diam	Add	Design	Test
OD 8.60	-2.60			14.0			
OS 8.60	-2.60			14.0			

You may select any or all of the pending orders and click "Send Selected Orders" to submit those orders now.

Pending Orders

E-Order # Patient Last Name Supplier Search

View All RX Lens Contact Lens Frames

39 Results 10 Per Page Page 1 of 4

Send Selected Orders
Refresh
Delete Selected Orders

<input type="checkbox"/>	E.T.A.	E-Order #	Last Updated	Patient / Items / (*) Customer PO	Supplier Shipping Account
<input checked="" type="checkbox"/>	Edit	FR1AP98	2/25/2009 9:25 AM	Andrews, Maryanne	Marchon Eyewear - Melville, NY 123456
<input checked="" type="checkbox"/>	Edit	SP1AP8H	2/24/2009 1:34 PM	Andrews, Susie	VisionWeb Demo Lab - Austin, TX 123456
<input type="checkbox"/>	Edit	FR1AP8M	2/24/2009 1:33 PM	Andrews, Susie	Marchon Eyewear - Melville, NY 123456
<input type="checkbox"/>	Edit	FR1AP7V	2/24/2009 9:17 AM	Visionweb, Prashant	Marchon Eyewear - Melville, NY 123456
<input type="checkbox"/>	Edit	SP1AP7G	2/23/2009 3:03 PM	Visionweb, Prashant	VisionWeb Demo Lab - Austin, TX 123456
<input type="checkbox"/>	Edit	FR1AP7F	2/23/2009 2:59 PM	Visionweb, Prashant	Marchon Eyewear - Melville, NY 123456
<input type="checkbox"/>	Edit	FR1AP7Q	2/23/2009 1:35 PM	Visionweb, Prashant	Marchon Eyewear - Melville, NY 123456
<input type="checkbox"/>	Edit	SP1AP7T	2/23/2009 10:26 AM	Visionweb, Prashant	VisionWeb Demo Lab - Austin, TX 123456
<input type="checkbox"/>	Edit	FR1AP76	2/23/2009 10:11 AM	Akarapu, Prashant	Marchon Eyewear - Melville, NY 123456
<input type="checkbox"/>	Edit	SP1AP72	2/23/2009 10:03 AM	Visionweb, Prashant	VisionWeb Demo Lab - Austin, TX 123456

Tracy's Eyecare

Supplier: Vision Account

Order Details

Patient: Jim Schneider 123 Main St Hometown, Wisconsin 53714 900-111-2222	Ship To: Tracy's Eyecare 123 Main St Cottage Grove, Wisconsin 53527 (920) 456-4568 Patient #: 1648	Order #: 606 Order Date: 03/23/2009
--	--	--

Order Details

Manufacturer	Lens	Quantities
OD Vistakon	Accuvue 2	4 Boxes
OS Vistakon	Accuvue 2	4 Boxes

Rx Details

	BC	Sphere	Cyl	Axis	Diam	Add	Design	Test
OD	8.40	-2.75			14.0			
OS	8.40	-2.75			14.0			

Special Instructions

If pending orders have been sent, an order status screen will appear to show which orders were sent successfully, and any orders that may have errors.

After you have reviewed this screen click "Close"

Order Status - Windows Internet Explorer

http://www.visionwebqa.com/order/management/popup.aspx?type=sendStatus&hasSucceeded=true&hasFailed=true

Order Status Close

Successfully Sent Orders

Orders	Patient / Items / (*) Customer PO	Order Status Last Update	Supplier Shipping Account	Supplier Order # E.T.A.
FR1AP76 3/26/2009 10:07 AM	Prashant Akarapu	Sending the order... 3/26/2009 10:07 AM	Marchon Eyewear - Melville, NY 123456	
FR1AP7D 3/26/2009 10:07 AM	Prashant Visionweb	Sending the order... 3/26/2009 10:07 AM	Marchon Eyewear - Melville, NY 123456	
FR1AP7F 3/26/2009 10:07 AM	Prashant Visionweb	Sending the order... 3/26/2009 10:07 AM	Marchon Eyewear - Melville, NY 123456	
SP1AP7G 3/26/2009 10:07 AM	Prashant Visionweb	Sending the order... 3/26/2009 10:07 AM	VisionWeb Demo Lab - Austin, TX 123456	
FR1AP7V 3/26/2009 10:07 AM	Prashant Visionweb	Sending the order... 3/26/2009 10:07 AM	Marchon Eyewear - Melville, NY 123456	
FR1AP8M 3/26/2009 10:07 AM	Susie Andrews	Sending the order... 3/26/2009 10:07 AM	Marchon Eyewear - Melville, NY 123456	
SP1AP8N 3/26/2009 10:07 AM	Susie Andrews	Sending the order... 3/26/2009 10:07 AM	VisionWeb Demo Lab - Austin, TX 123456	
FR1AP98 3/26/2009 10:07 AM	Maryanne Andrews	Sending the order... 3/26/2009 10:07 AM	Marchon Eyewear - Melville, NY 123456	

Failed Orders

E-Order #	Error

Done

Internet 100%

Click "Close Window"

Close Window

Pending Orders

E-Order # Patient Last Name Supplier

View All RX Lens Contact Lens Frames

31 Results 10 Per Page Page 1 of 422

Send Selected Orders Refresh Delete Selected Orders

E.T.A.	E-Order #	Last Updated	Patient / Items / (*) Customer PO	Supplier Shipping Account
<input type="checkbox"/>	Edit SPIAP7Z	2/23/2009 10:26 AM	Visionweb, Prashant	VisionWeb Demo Lab - Austin, TX 123456
<input type="checkbox"/>	Edit SPIAP7Z	2/23/2009 10:03 AM	Visionweb, Prashant	VisionWeb Demo Lab - Austin, TX 123456
<input type="checkbox"/>	Edit SPIA08K	2/20/2009 1:52 PM	Test, Visionweb	VisionWeb Demo Lab - Austin, TX 123456
<input type="checkbox"/>	Edit SPIANVZ	2/19/2009 10:30 AM	Visionweb, Prashant	VisionWeb Demo Lab - Austin, TX 123456
<input type="checkbox"/>	Edit SPIANYT	2/19/2009 10:13 AM	Visionweb, Prashant	VisionWeb Demo Lab - Austin, TX 123456
<input type="checkbox"/>	Edit SPIANYK	2/19/2009 9:48 AM	Test, Visionweb	VisionWeb Demo Lab - Austin, TX 123456
<input type="checkbox"/>	Edit FRIANYG	2/19/2009 9:37 AM	Andrews, Jonathan	Marchon Eyewear - Melville, NY 123456
<input type="checkbox"/>	Edit FRIANYV	2/18/2009 2:43 PM	Andrews, Maryanne	Marchon Eyewear - Melville, NY 123456
<input type="checkbox"/>	Edit FRIANVR	2/18/2009 2:03 PM		Marchon Eyewear - Melville, NY 123456
<input type="checkbox"/>	Edit SPIANVM	2/18/2009 1:56 PM	Test, Visionweb	VisionWeb Demo Lab - Austin, TX 123456

Tracy's Eyecare

Jim Schroeder
123 Main St
Hometown, Wisconsin 53714
000-111-2222

Supplier: Vision Account

Patient: Mason Steens
123 Main St
College Grove, Wisconsin 53627
(202) 666-6666
Patient #: 1646

Ship To: Tracy's Eyecare
123 Main St
Hometown, Wisconsin 53714

Order Details
Order #: 605
Order Date: 03/26/2009

Manufacturer	Lens	Quantities
OD Vision	Acuvue 2	4 Boxes
OS Vision	Acuvue 2	4 Boxes

Rx Details

OD	OS	BC	Sphere	Cyl	Axis	Diam	Add	Design	Test
OD	OS	8.40	-2.75			14.0			
OD	OS	8.40	-2.75			14.0			

Special Instructions

You will be reminded to update the status of your order in RevolutionEHR to "transmitted"

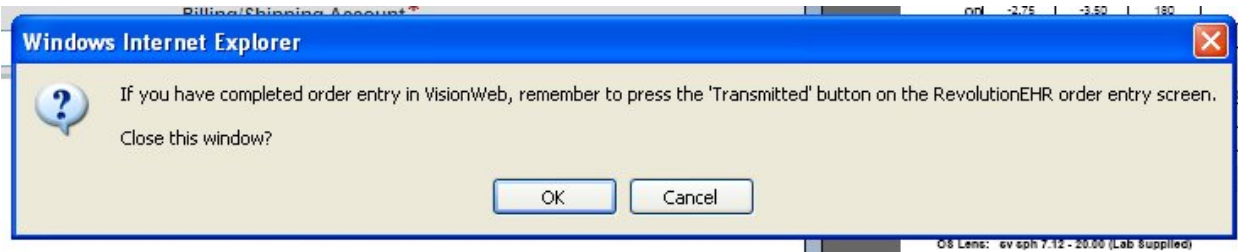

Click "OK"

If you "copied" the order number, you may now paste it into your order.

Click "Edit"

Right click in the "Vendor Order #" field; select "Paste"

Click "Update"

Click "Transmit Order"

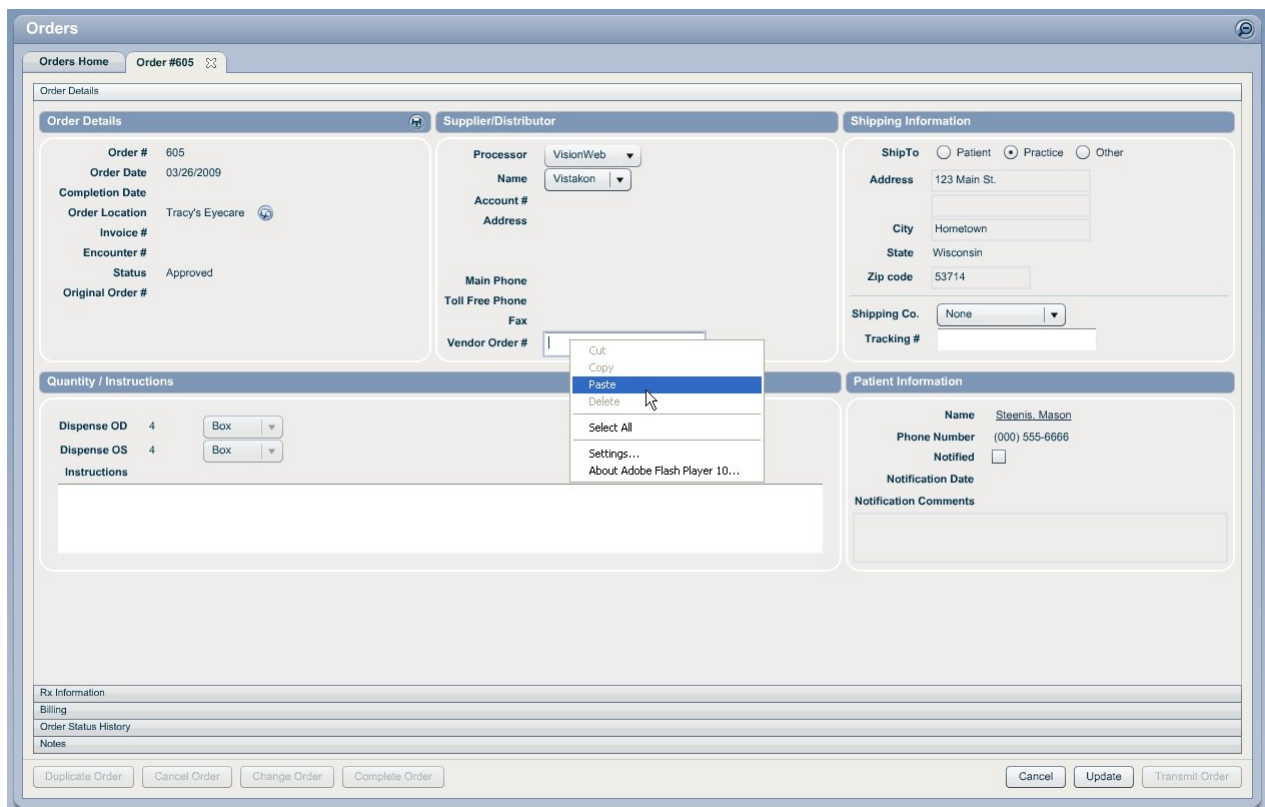

If you "copied" the entire order, click on the "Notes" slider; Click "New Note"

Right Click in the Note field and select "Paste"

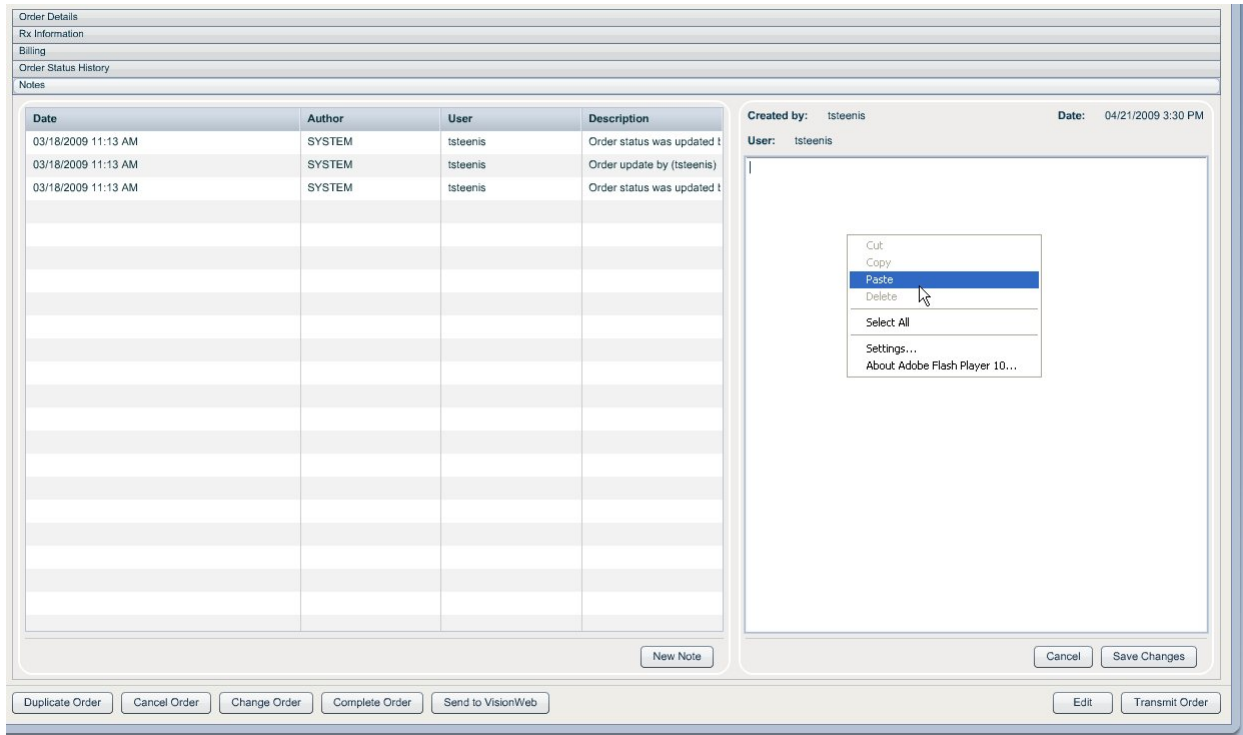

Date	Author	User	Description
03/18/2009 11:13 AM	SYSTEM	tsteenis	Order status was updated t
03/18/2009 11:13 AM	SYSTEM	tsteenis	Order update by (tsteenis)
03/18/2009 11:13 AM	SYSTEM	tsteenis	Order status was updated t

On the right, a text area for notes is shown. A right-click context menu is open, with the 'Paste' option highlighted. The menu includes options: Cut, Copy, Paste, Delete, Select All, Settings..., and About Adobe Flash Player 10... Below the text area are 'Cancel' and 'Save Changes' buttons. At the bottom of the interface are buttons for 'Duplicate Order', 'Cancel Order', 'Change Order', 'Complete Order', 'Send to VisionWeb', 'Edit', and 'Transmit Order'.

Click "Save Changes"

Click "Transmit Order"

3.5 Contact Lens Order for a Patient/Ship to Patient

The first step to using the VisionWeb integration for spectacle orders is to create your order within RevolutionEHR. Very few changes have been made to the orders screen. This manual will only address the new fields needed for submitting an order through VisionWeb.

Step 1 Create a new contact lens order; click "edit" in the bottom right corner of that order

Step 2 Select "VisionWeb" from the "Processor" drop down in the "Supplier/Distributor" area on the "Order Details" screen of your new order.

Orders Home Order #605

Order Details

Order Details	Supplier/Distributor	Shipping Information
<p>Order # 605</p> <p>Order Date 03/26/2009</p> <p>Completion Date</p> <p>Order Location Tracy's Eyecare</p> <p>Invoice #</p> <p>Encounter #</p> <p>Status New</p> <p>Original Order #</p>	<p>Processor VisionWeb</p> <p>Name VisionWeb</p> <p>Account #</p> <p>Address</p> <p>Main Phone</p> <p>Toll Free Phone</p> <p>Fax</p> <p>Vendor Order #</p>	<p>ShipTo <input type="radio"/> Patient <input type="radio"/> Practice <input type="radio"/> Other</p> <p>Address</p> <p>City</p> <p>State</p> <p>Zip code</p> <p>Shipping Co. -Select-</p> <p>Tracking #</p>
Quantity / Instructions	Patient Information	
<p>Dispense OD 4 Box</p> <p>Dispense OS 4 Box</p> <p>Instructions</p>	<p>Name Steenis, Mason</p> <p>Phone Number (000) 555-6666</p> <p>Notified <input type="checkbox"/></p> <p>Notification Date</p> <p>Notification Comments</p>	
<p>Rx Information</p> <p>Billing</p> <p>Order Status History</p> <p>Notes</p>		
<p>Duplicate Order Cancel Order Change Order Complete Order</p> <p>Cancel Update Approve Order</p>		

Selecting VisionWeb as the processor will automatically populate the "Name" drop down with the contact lens suppliers available through VisionWeb.

Step 3 Select the appropriate contact lens supplier from the "Name" drop down

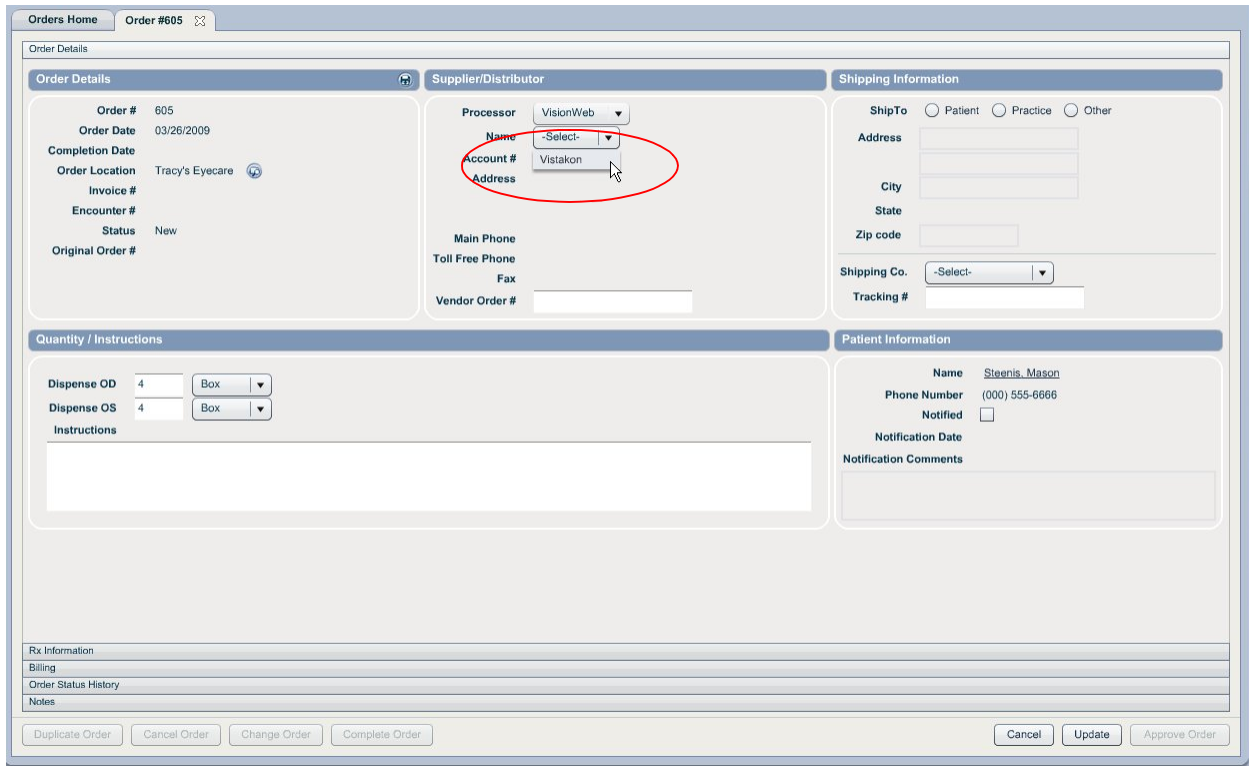

Step 4 Select "Patient" in the "Shipping Information" area

Step 5 Enter the appropriate quantity

Step 6 Click "Update"

Step 7 Click "Approve Order"

Step 8 Click "Send to Vision Web" – this button will only appear on "approved" orders that have VisionWeb selected in the "processor" drop down

A VisionWeb Order Entry window will open. This is your integration to VisionWeb. Displayed on the right is the printed version of the RevolutionEHR order. The RevolutionEHR order displayed on the right is an image and no data entry or edits can be done there.

Patient Name and address will automatically populate the VisionWeb order entry screen displayed on the left

You may use any of the available categories to search for the lens. In this example we have selected "Lens Type"; under lens type we have selected "Spherical". All spherical lenses available through VisionWeb will be displayed on the right. Click on the appropriate lens type from the list on the right.

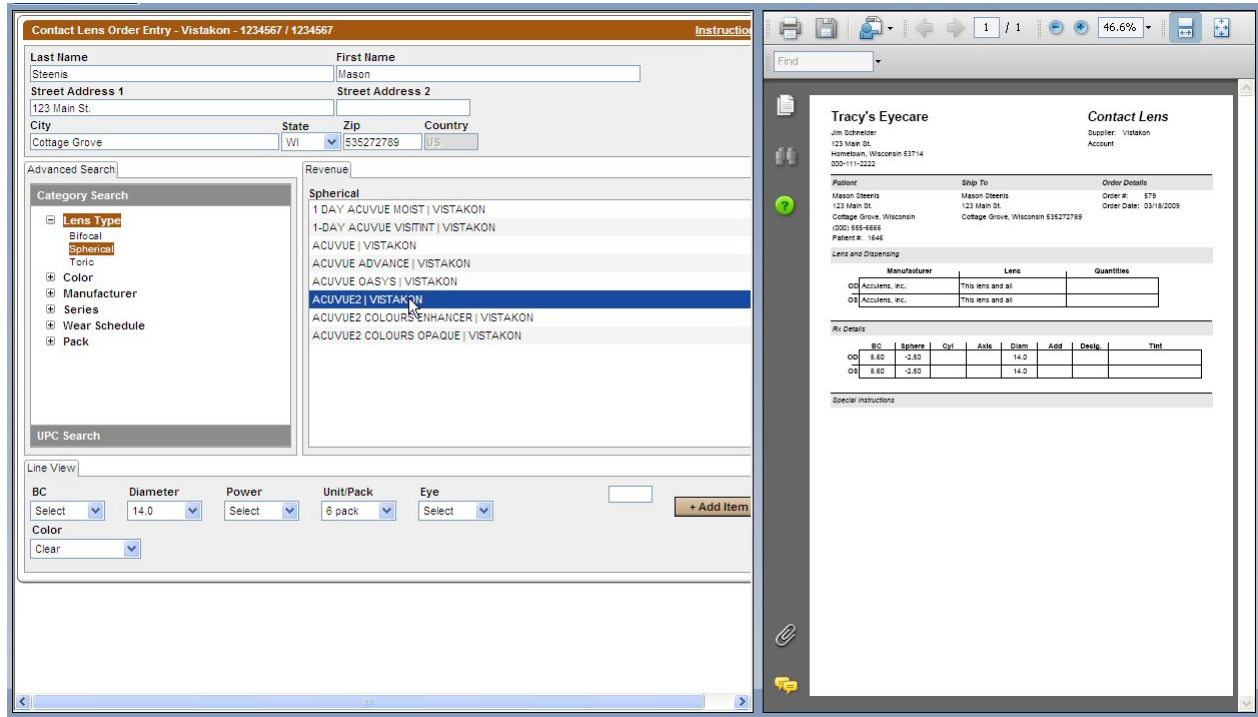

Contact Lens Order Entry - Vistakon - 4234567 / 4234567

Last Name: Steenis, First Name: Mason
 Street Address 1: 123 Main St., Street Address 2:
 City: Cottage Grove, State: WI, Zip: 535272789, Country: U.S.

Category Search

- ☑ Lens Type
 - Bifocal
 - Spherical
 - Toric
- ☑ Color
- ☑ Manufacturer
- ☑ Series
- ☑ Wear Schedule
- ☑ Pack

Advanced Search

Revenue

Spherical

- 1 DAY ACUVUE MOIST | VISTAKON
- 1-DAY ACUVUE VISIINT | VISTAKON
- ACUVUE | VISTAKON
- ACUVUE ADVANCE | VISTAKON
- ACUVUE OASYS | VISTAKON
- ACUVUE2 | VISTAKON**
- ACUVUE2 COLOUR ENHANCER | VISTAKON
- ACUVUE2 COLOURS OPAQUE | VISTAKON

Line View

BC: Select, Diameter: 14.0, Power: Select, Unit/Pack: 6 pack, Eye: Select, Color: Clear

Tracy's Eyecare

Supplier: Vistakon Account

Jim Schneider
 123 Main St.
 Hometown, Wisconsin 53714
 800-111-2222

Order Details

Patient	Ship To	Order #
Mason Steenis 123 Main St. Cottage Grove, Wisconsin (800) 456-4568 Patient #: 1646	Mason Steenis 123 Main St. Cottage Grove, Wisconsin 53272789	579 Order Date: 03/18/2009

Lens and Dispensing

Manufacturer	Lens	Quantity
OC Acculens, Inc.	This lens and all	
OS Acculens, Inc.	This lens and all	

Rx Details

	BC	Sphere	Cyl	Axis	Diam	Add	Design	Test
OD	8.60	-2.50			14.0			
OS	8.60	-2.50			14.0			

Special Instructions

Enter or select the Base Curve, Power, Unit/Pack, Eye, Color and Quantity

If the patient has an OU prescription you can select "BE" for both eyes and enter the total quantity needed.

Click "Add Item"

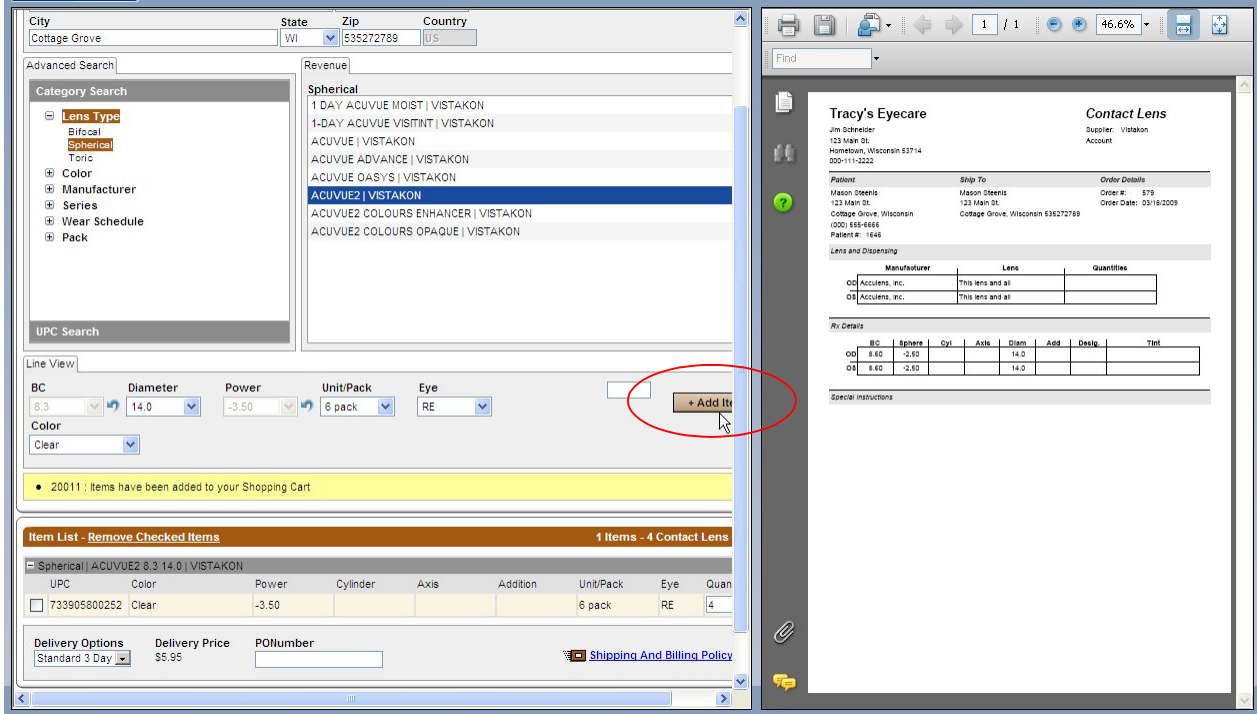

City: Cottage Grove, State: WI, Zip: 535272789, Country: US

Advanced Search: Category Search (Lens Type: Spherical), Revenue: Spherical (ACUVUE2 | VISTAKON selected)

Line View: BC: 8.3, Diameter: 14.0, Power: -3.50, Unit/Pack: 6 pack, Eye: RE. **+ Add Item** (circled in red)

Item List - Remove Checked Items: 1 Items - 4 Contact Lens

UPC	Color	Power	Cylinder	Axis	Addition	Unit/Pack	Eye	Quan
<input type="checkbox"/> 733905800252	Clear	-3.50				6 pack	RE	4

Delivery Options: Standard 3 Day, Delivery Price: \$5.95, PO Number: []

Repeat the steps above for the second eye if the patient did not have an OU prescription

Click the check box for each item to be order; Click "Submit Order"

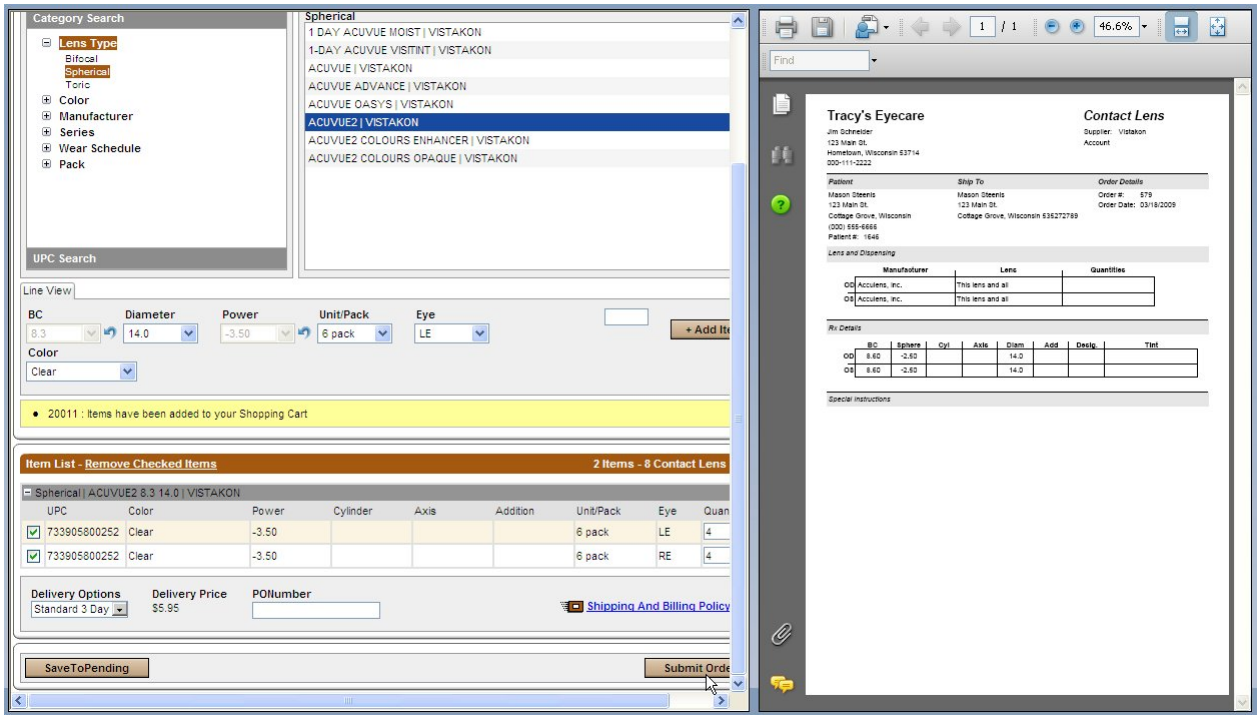

Category Search: Lens Type: Spherical

Line View: BC: 8.3, Diameter: 14.0, Power: -3.50, Unit/Pack: 6 pack, Eye: LE. **+ Add Item**

Item List - Remove Checked Items: 2 Items - 8 Contact Lens

UPC	Color	Power	Cylinder	Axis	Addition	Unit/Pack	Eye	Quan
<input checked="" type="checkbox"/> 733905800252	Clear	-3.50				6 pack	LE	4
<input checked="" type="checkbox"/> 733905800252	Clear	-3.50				6 pack	RE	4

Delivery Options: Standard 3 Day, Delivery Price: \$5.95, PO Number: []

Submit Order

Order Report

The VisionWeb order will be displayed. You may click the printer icon to print a copy of this order.

If you would like to track the order number from VisionWeb in your RevolutionEHR order. Highlight the order number, right click on the highlighted number, and select copy. This will enable to you paste the order number when you are returned to RevolutionEHR.

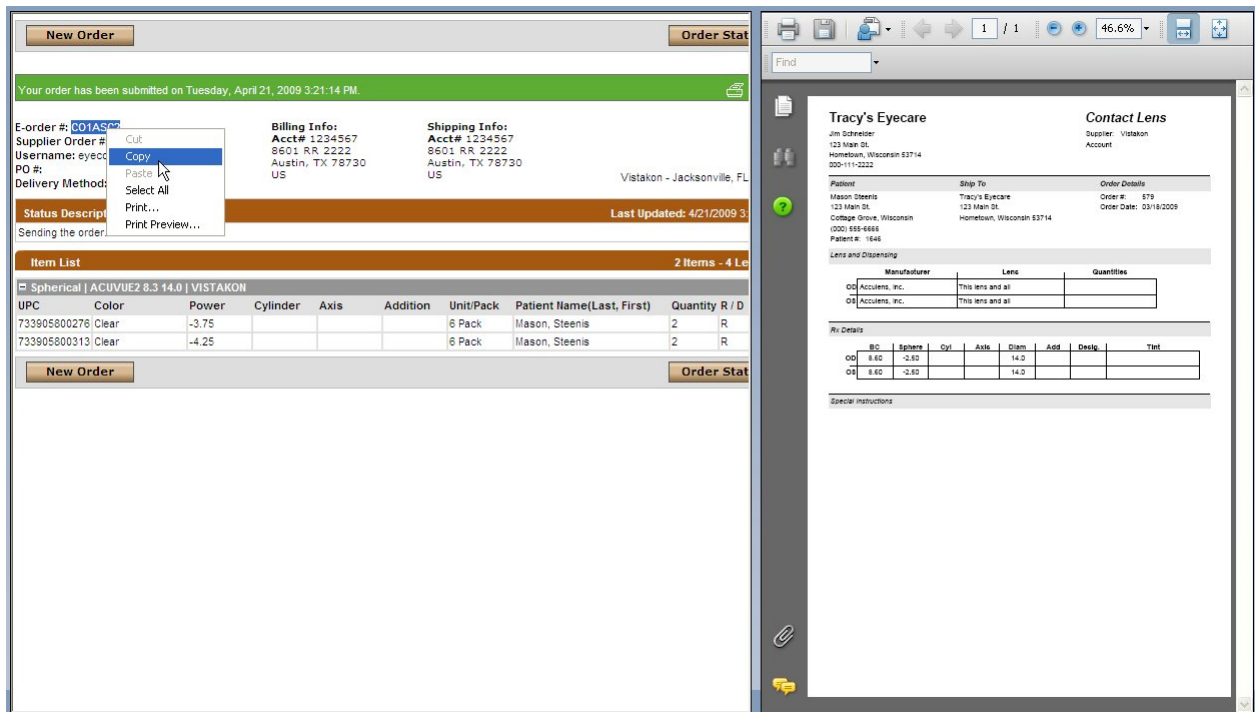

New Order **Order Stat**

Your order has been submitted on Tuesday, April 21, 2009 3:21:14 PM.

E-order #: **CO1ASCP**
 Supplier Order #: **CO1ASCP**
 Username: eyec
 PO #: **CO1ASCP**
 Delivery Method: **CO1ASCP**

Billing Info:
 Acct# 1234567
 8601 RR 2222
 Austin, TX 78730
 US

Shipping Info:
 Acct# 1234567
 8601 RR 2222
 Austin, TX 78730
 US

Vistakon - Jacksonville, FL
 Last Updated: 4/21/2009 3:21:14 PM

Item List 2 Items - 4 Lc

Spherical | ACUVUE2 8.3 14.0 | VISTAKON

UPC	Color	Power	Cylinder	Axis	Addition	Unit/Pack	Patient Name (Last, First)	Quantity	R / D
733905800276	Clear	-3.75				6 Pack	Mason, Steenis	2	R
733905800313	Clear	-4.25				6 Pack	Mason, Steenis	2	R

New Order **Order Stat**

Tracy's Eyecare **Contact Lens**

Jim Schaefer
 123 Main St.
 Hometown, Wisconsin 53714
 202-111-2222

Supplier: Vistakon Account

Patient: Mason, Steenis
 123 Main St.
 Cottage Grove, Wisconsin
 (202) 555-4444
 Patient #: 1648

Ship To: Tracy's Eyecare
 123 Main St.
 Hometown, Wisconsin 53714

Order Details:
 Order #: 579
 Order Date: 04/18/2009

Lens and Dispensing

Manufacturer	Lens	Quantities
OD Accutens, inc.	This lens and all	
OS Accutens, inc.	This lens and all	

Rx Details:

	BC	Sphere	Cyl	Axis	Diam	Add	Dest	Time
OD	8.60	-3.50			14.0			
OS	8.60	-3.50			14.0			

Special Instructions

Another option you have is to highlight and copy the entire order. When you return to the RevolutionEHR order, you may paste that information into a note within the order

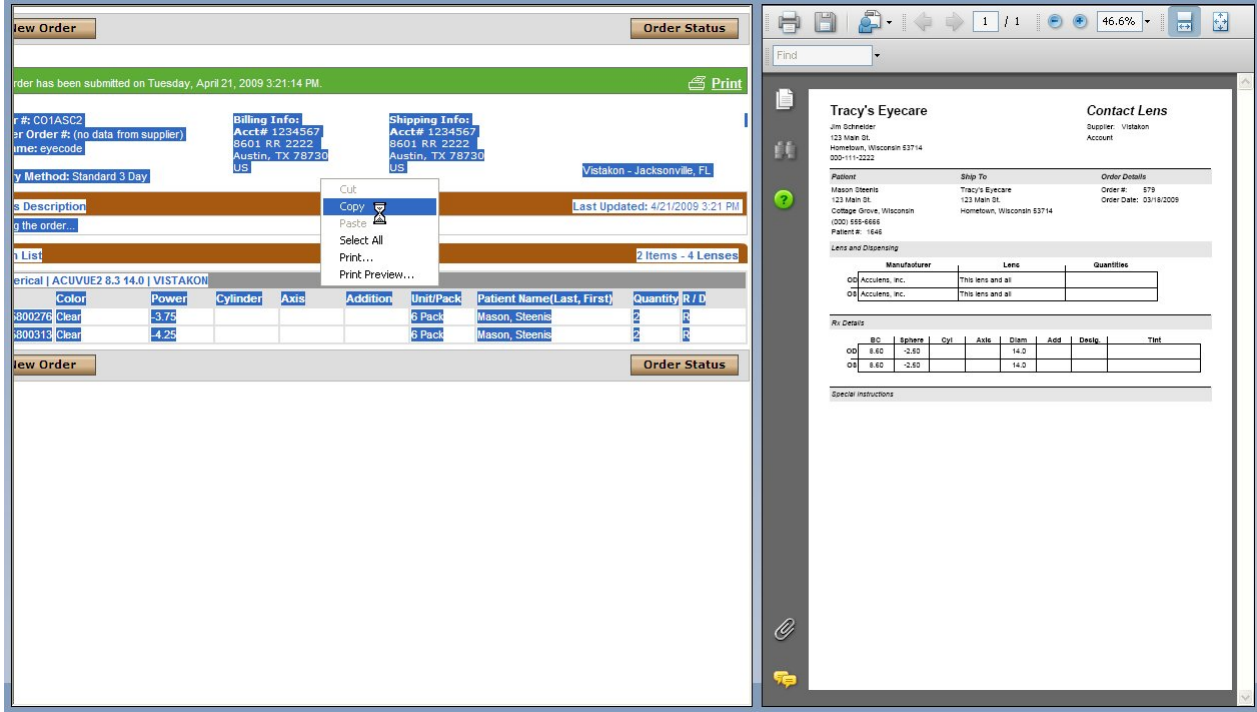

Order Status

Order has been submitted on Tuesday, April 21, 2009 3:21:14 PM. [Print](#)

Order #: CO1ASC2
 Billing Info: Acct# 1234567
 Shipping Info: Acct# 1234567
 8601 RR 2222 Austin, TX 78730
 8601 RR 2222 Austin, TX 78730
 US US
 Vistakon - Jacksonville, FL

Order Method: Standard 3 Day

Description: Last Updated: 4/21/2009 3:21 PM

Order List: 2 Items - 4 Lenses

Serial	Color	Power	Cylinder	Axis	Addition	Unit/Pack	Patient Name (Last, First)	Quantity	R / D
800276	Clear	-3.75				6 Pack	Mason, Steenis	2	R
800313	Clear	-4.25				6 Pack	Mason, Steenis	2	R

Tracy's Eyecare Contact Lens

Jim Schneider
 123 Main St.
 Hometown, Wisconsin 53714
 500-111-2222

Supplier: Vistakon Account

Order #: 878
 Order Date: 03/18/2009

Manufacturer: Lens Quantities

Manufacturer	Lens	Quantities
OH Acculens, Inc.	This lens and at	
OH Acculens, Inc.	This lens and at	

Rx Details

BC	Sphere	Cyl	Axis	Diam	Add	Design	Test
OD	8.60	-2.80		14.0			
OS	8.60	-2.80		14.0			

Special Instructions

After you have printed and/or copied the order, or order number, click "Close this Window"

If you would like to review all pending order for both contact lenses and glasses click the "order status" button

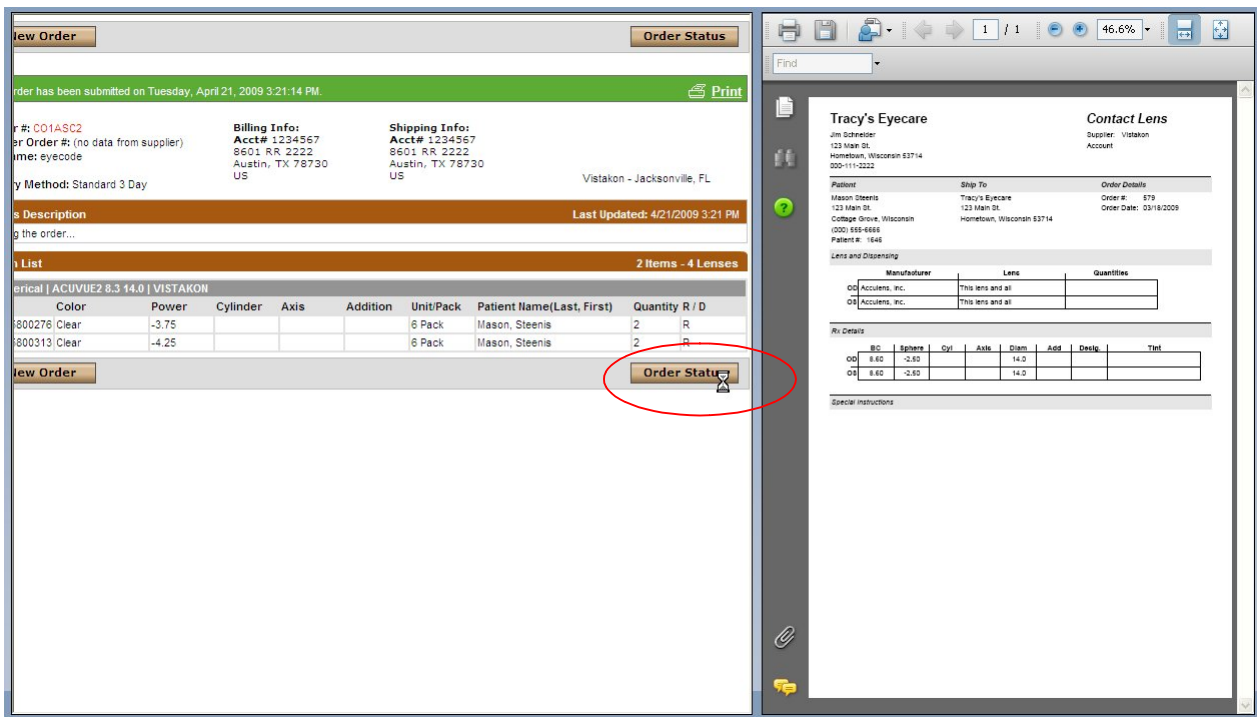

Order Status

Order has been submitted on Tuesday, April 21, 2009 3:21:14 PM. [Print](#)

Order #: CO1ASC2
 Billing Info: Acct# 1234567
 Shipping Info: Acct# 1234567
 8601 RR 2222 Austin, TX 78730
 8601 RR 2222 Austin, TX 78730
 US US
 Vistakon - Jacksonville, FL

Order Method: Standard 3 Day

Description: Last Updated: 4/21/2009 3:21 PM

Order List: 2 Items - 4 Lenses

Serial	Color	Power	Cylinder	Axis	Addition	Unit/Pack	Patient Name (Last, First)	Quantity	R / D
800276	Clear	-3.75				6 Pack	Mason, Steenis	2	R
800313	Clear	-4.25				6 Pack	Mason, Steenis	2	R

Tracy's Eyecare Contact Lens

Jim Schneider
 123 Main St.
 Hometown, Wisconsin 53714
 500-111-2222

Supplier: Vistakon Account

Order #: 878
 Order Date: 03/18/2009

Manufacturer: Lens Quantities

Manufacturer	Lens	Quantities
OH Acculens, Inc.	This lens and at	
OH Acculens, Inc.	This lens and at	

Rx Details

BC	Sphere	Cyl	Axis	Diam	Add	Design	Test
OD	8.60	-2.80		14.0			
OS	8.60	-2.80		14.0			

Special Instructions

You may select any or all of the pending orders and click "Send Selected Orders" to submit those orders now.

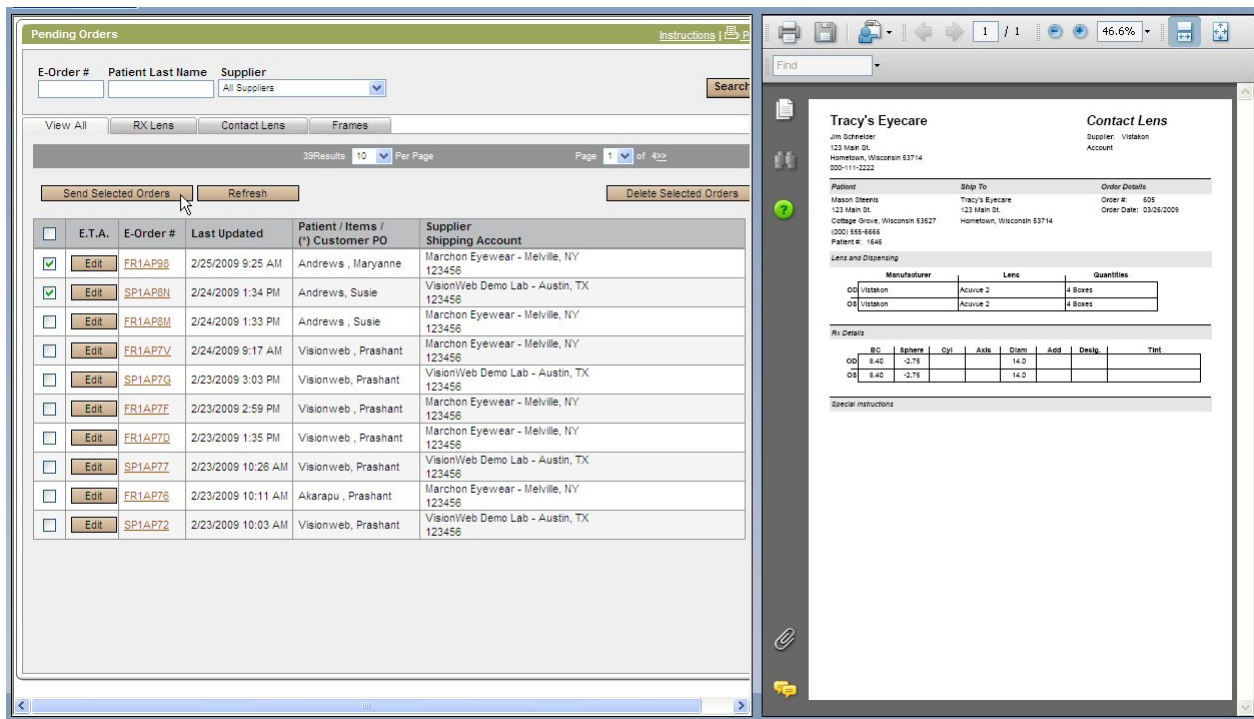

Pending Orders

E-Order # Patient Last Name Supplier

View All **RX Lens** Contact Lens Frames

39 Results 10 Per Page Page 1 of 4

Send Selected Orders Refresh Delete Selected Orders

<input type="checkbox"/>	E.T.A.	E-Order #	Last Updated	Patient / Items / (*) Customer PO	Supplier Shipping Account
<input checked="" type="checkbox"/>		FR1AP98	2/25/2009 9:25 AM	Andrews, Maryanne	Marchon Eyewear - Melville, NY 123456
<input checked="" type="checkbox"/>		SP1AP8H	2/24/2009 1:34 PM	Andrews, Susie	VisionWeb Demo Lab - Austin, TX 123456
<input type="checkbox"/>		FR1AP8H	2/24/2009 1:33 PM	Andrews, Susie	Marchon Eyewear - Melville, NY 123456
<input type="checkbox"/>		FR1AP7V	2/24/2009 9:17 AM	Visionweb, Prashant	Marchon Eyewear - Melville, NY 123456
<input type="checkbox"/>		SP1AP7G	2/23/2009 3:03 PM	Visionweb, Prashant	VisionWeb Demo Lab - Austin, TX 123456
<input type="checkbox"/>		FR1AP7F	2/23/2009 2:59 PM	Visionweb, Prashant	Marchon Eyewear - Melville, NY 123456
<input type="checkbox"/>		FR1AP7Q	2/23/2009 1:35 PM	Visionweb, Prashant	Marchon Eyewear - Melville, NY 123456
<input type="checkbox"/>		SP1AP77	2/23/2009 10:28 AM	Visionweb, Prashant	VisionWeb Demo Lab - Austin, TX 123456
<input type="checkbox"/>		FR1AP78	2/23/2009 10:11 AM	Akarapu, Prashant	Marchon Eyewear - Melville, NY 123456
<input type="checkbox"/>		SP1AP72	2/23/2009 10:03 AM	Visionweb, Prashant	VisionWeb Demo Lab - Austin, TX 123456

Tracy's Eyecare Contact Lens

Jim Schreier
123 Main St.
Hometown, Wisconsin 53714
000-111-2222

Supplier: Vistakon Account

Patient: Mason Steeris
123 Main St.
College Grove, Wisconsin 53627
(000) 555-6666
Patient #: 1646

Ship To: Tracy's Eyecare
123 Main St.
Hometown, Wisconsin 53714

Order #: 605
Order Date: 03/26/2009

Manufacturer	Lens	Quantities
OD Vistakon	Acuvue 2	4 Boxes
OS Vistakon	Acuvue 2	4 Boxes

Rx Details

	BC	Sphere	Cyl	Axle	Diam	Axis	Distal	Test
OD	8.40	-2.75			14.0			
OS	8.40	-2.75			14.0			

Special instructions

If pending orders have been sent, an order status screen will appear to show which orders were sent successfully, and any orders that may have errors.

After you have reviewed this screen click "Close"

Order Status - Windows Internet Explorer

http://www.visionwebqa.com/order/management/popup.aspx?type=sendStatus&hasSucceeded=true&hasFailed=true

Order Status Close

Successfully Sent Orders

Orders	Patient / Items / (*) Customer PO	Order Status Last Update	Supplier Shipping Account	Supplier Order # E.T.A.
FR1AP76 3/26/2009 10:07 AM	Prashant Akarapu	Sending the order... 3/26/2009 10:07 AM	Marchon Eyewear - Melville, NY 123456	
FR1AP7D 3/26/2009 10:07 AM	Prashant Visionweb	Sending the order... 3/26/2009 10:07 AM	Marchon Eyewear - Melville, NY 123456	
FR1AP7F 3/26/2009 10:07 AM	Prashant Visionweb	Sending the order... 3/26/2009 10:07 AM	Marchon Eyewear - Melville, NY 123456	
SP1AP7G 3/26/2009 10:07 AM	Prashant Visionweb	Sending the order... 3/26/2009 10:07 AM	VisionWeb Demo Lab - Austin, TX 123456	
FR1AP7V 3/26/2009 10:07 AM	Prashant Visionweb	Sending the order... 3/26/2009 10:07 AM	Marchon Eyewear - Melville, NY 123456	
FR1AP8M 3/26/2009 10:07 AM	Susie Andrews	Sending the order... 3/26/2009 10:07 AM	Marchon Eyewear - Melville, NY 123456	
SP1AP8N 3/26/2009 10:07 AM	Susie Andrews	Sending the order... 3/26/2009 10:07 AM	VisionWeb Demo Lab - Austin, TX 123456	
FR1AP98 3/26/2009 10:07 AM	Maryanne Andrews	Sending the order... 3/26/2009 10:07 AM	Marchon Eyewear - Melville, NY 123456	

Failed Orders

E-Order #	Error

Done

Internet 100%

Click "Close Window"

Close Window

Pending Orders

E-Order # Patient Last Name Supplier

View All RX Lens Contact Lens Frames

31 Results 10 Per Page Page 1 of 422

Send Selected Orders Refresh Delete Selected Orders

E.T.A.	E-Order #	Last Updated	Patient / Items / (*) Customer PO	Supplier Shipping Account
<input type="checkbox"/>	Edit SPIAP7Z	2/23/2009 10:26 AM	Visionweb, Prashant	VisionWeb Demo Lab - Austin, TX 123456
<input type="checkbox"/>	Edit SPIAP7Z	2/23/2009 10:03 AM	Visionweb, Prashant	VisionWeb Demo Lab - Austin, TX 123456
<input type="checkbox"/>	Edit SPIA08K	2/20/2009 1:52 PM	Test, Visionweb	VisionWeb Demo Lab - Austin, TX 123456
<input type="checkbox"/>	Edit SPIANVZ	2/19/2009 10:30 AM	Visionweb, Prashant	VisionWeb Demo Lab - Austin, TX 123456
<input type="checkbox"/>	Edit SPIANYT	2/19/2009 10:13 AM	Visionweb, Prashant	VisionWeb Demo Lab - Austin, TX 123456
<input type="checkbox"/>	Edit SPIANYK	2/19/2009 9:48 AM	Test, Visionweb	VisionWeb Demo Lab - Austin, TX 123456
<input type="checkbox"/>	Edit FRIANYG	2/19/2009 9:37 AM	Andrews, Jonathan	Marchon Eyewear - Melville, NY 123456
<input type="checkbox"/>	Edit FRIANYV	2/18/2009 2:43 PM	Andrews, Maryanne	Marchon Eyewear - Melville, NY 123456
<input type="checkbox"/>	Edit FRIANVR	2/18/2009 2:03 PM		Marchon Eyewear - Melville, NY 123456
<input type="checkbox"/>	Edit SPIANVM	2/18/2009 1:56 PM	Test, Visionweb	VisionWeb Demo Lab - Austin, TX 123456

Tracy's Eyecare

Jim Schroeder
123 Main St
Hometown, Wisconsin 53714
000-111-2222

Supplier: Vision Account

Patient: Mason Steens
123 Main St
College Grove, Wisconsin 53627
(202) 666-6666
Patient #: 1646

Ship To: Tracy's Eyecare
123 Main St
Hometown, Wisconsin 53714

Order Details
Order #: 605
Order Date: 03/26/2009

Lens and Dispensing

Manufacturer	Lens	Quantities
OD: Vision	Acuvue 2	4 Boxes
OS: Vision	Acuvue 2	4 Boxes

Rx Details

OD	OS	BC	Sphere	Cyl	Axis	Diam	Add	Design	Test
OD	OS	8.40	-2.75			14.0			
OD	OS	8.40	-2.75			14.0			

Special Instructions

You will be reminded to update the status of your order in RevolutionEHR to "transmitted"

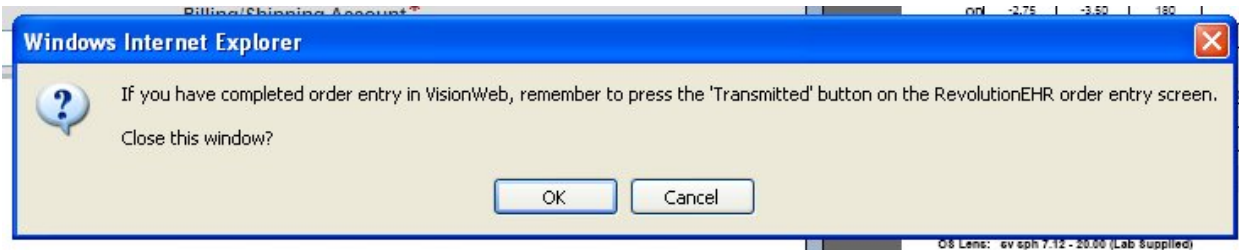

Click "OK"

If you "copied" the order number, you may now paste it into your order.

Click "Edit"

Right click in the "Vendor Order #" field; select "Paste"

Click "Update"

Click "Transmit Order"

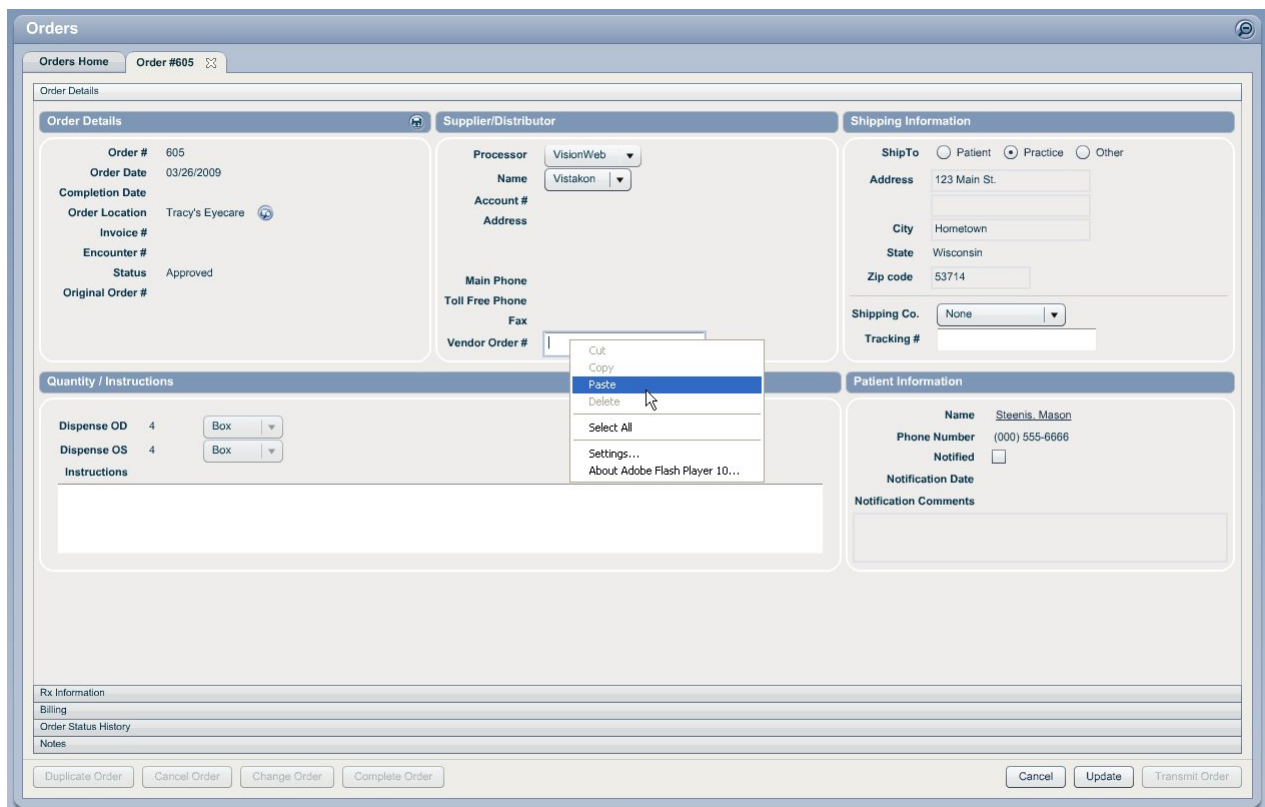

If you "copied" the entire order, click on the "Notes" slider; Click "New Note"

Right Click in the Note field and select "Paste"

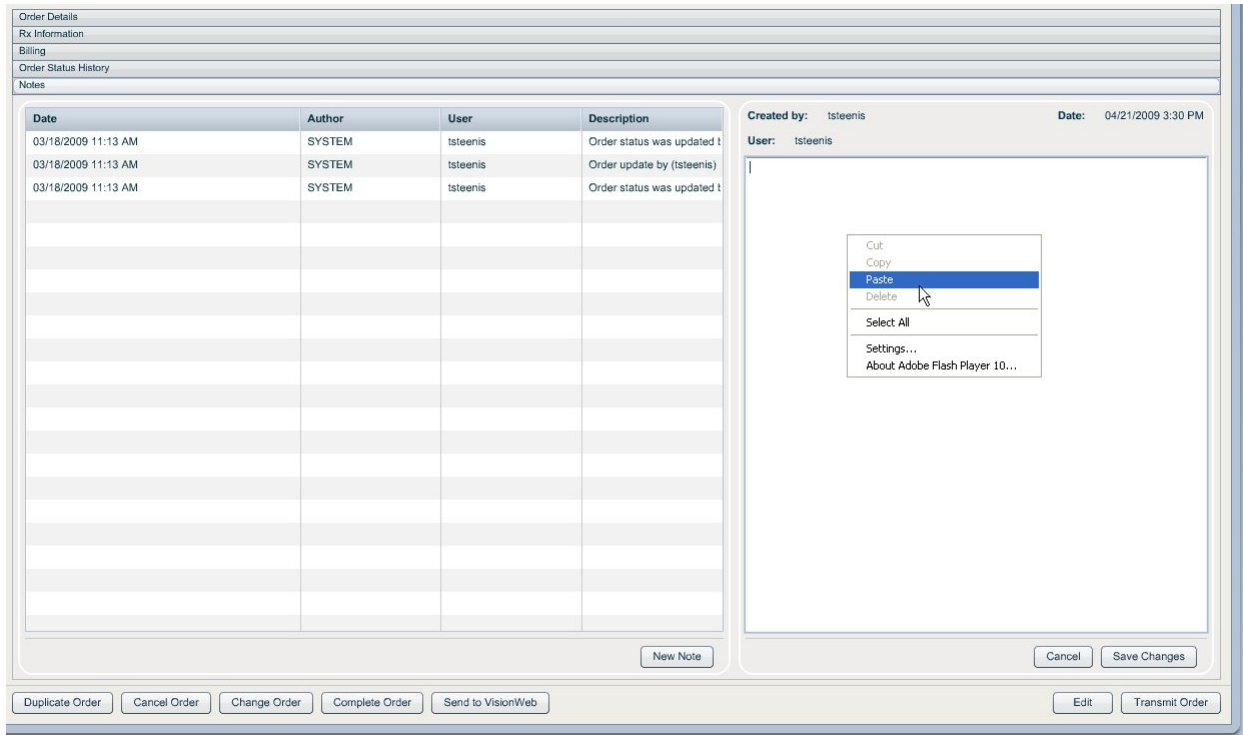

Date	Author	User	Description
03/18/2009 11:13 AM	SYSTEM	tsteenis	Order status was updated t
03/18/2009 11:13 AM	SYSTEM	tsteenis	Order update by (tsteenis)
03/18/2009 11:13 AM	SYSTEM	tsteenis	Order status was updated t

On the right, there is a text area for notes. A right-click context menu is open over this area, with the 'Paste' option highlighted. The menu includes options: Cut, Copy, Paste, Delete, Select All, Settings..., and About Adobe Flash Player 10... Below the text area are buttons for 'Cancel' and 'Save Changes'. At the bottom of the interface are buttons for 'Duplicate Order', 'Cancel Order', 'Change Order', 'Complete Order', 'Send to VisionWeb', 'Edit', and 'Transmit Order'.

Click "Save Changes"

Click "Transmit Order"

3.6 Contact Lens Order for Stock

Currently the VisionWeb integration is accessed from a patient's eyeglass or contact lens order in RevolutionEHR. It is not possible to create a VisionWeb stock order by itself. However, a stock order can be combined with a patient's contact lens order if the supplier for the stock order is the same as the supplier for the patient order, and the "ship to" for that patient order is the office.

See section 3.4 Contact Lens Order for Patient/Ship to office in this manual for instructions on using the VisionWeb integration for this type of order. Start the order process as instructed. Once the patient lens information has been entered and added on the VisionWeb order entry screen:

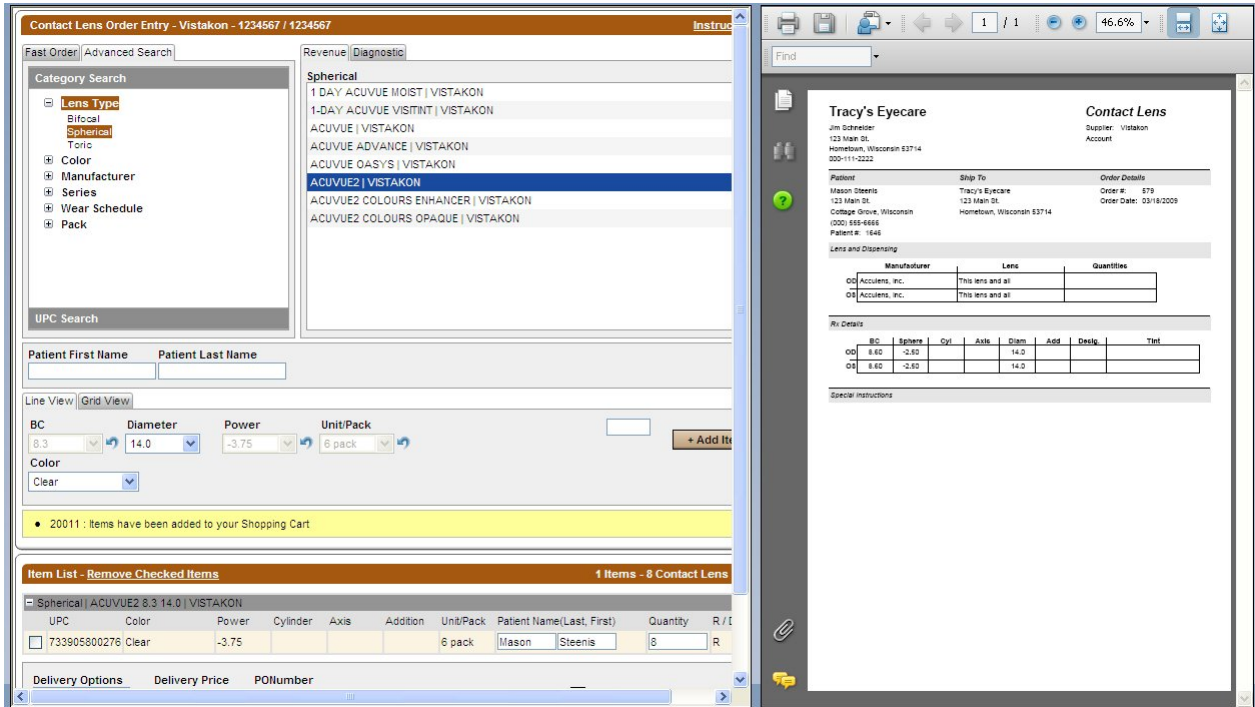

On the right, a 'Contact Lens' order summary for 'Tracy's Eyecare' is shown. It includes patient information, shipping details, and a table for 'Lens and Dispensing'.

Manufacturer	Lens	Quantities
OC Acculens, inc.	This lens and all	
OR Acculens, inc.	This lens and all	

Below this is an 'Rx Details' table:

	BC	Sphere	Cyl	Axis	Diam	Add	Desig.	Test
OD	8.60	-2.00			14.0			
OS	8.60	-2.00			14.0			

You may return to the top of the VisionWeb order entry screen and put in the information for your stock order.

Note: If you are ordering trials, do not forget to click on the "Diagnostic" Tab

Find the lens type you are ordering for stock

Enter in the appropriate base curve, power, unit/pack, color and quantity

Do not enter a patient name

Click "Add item"

Repeat this process for each lens order you need for stock

Check the box next to each item in this order; Click "Submit Order"

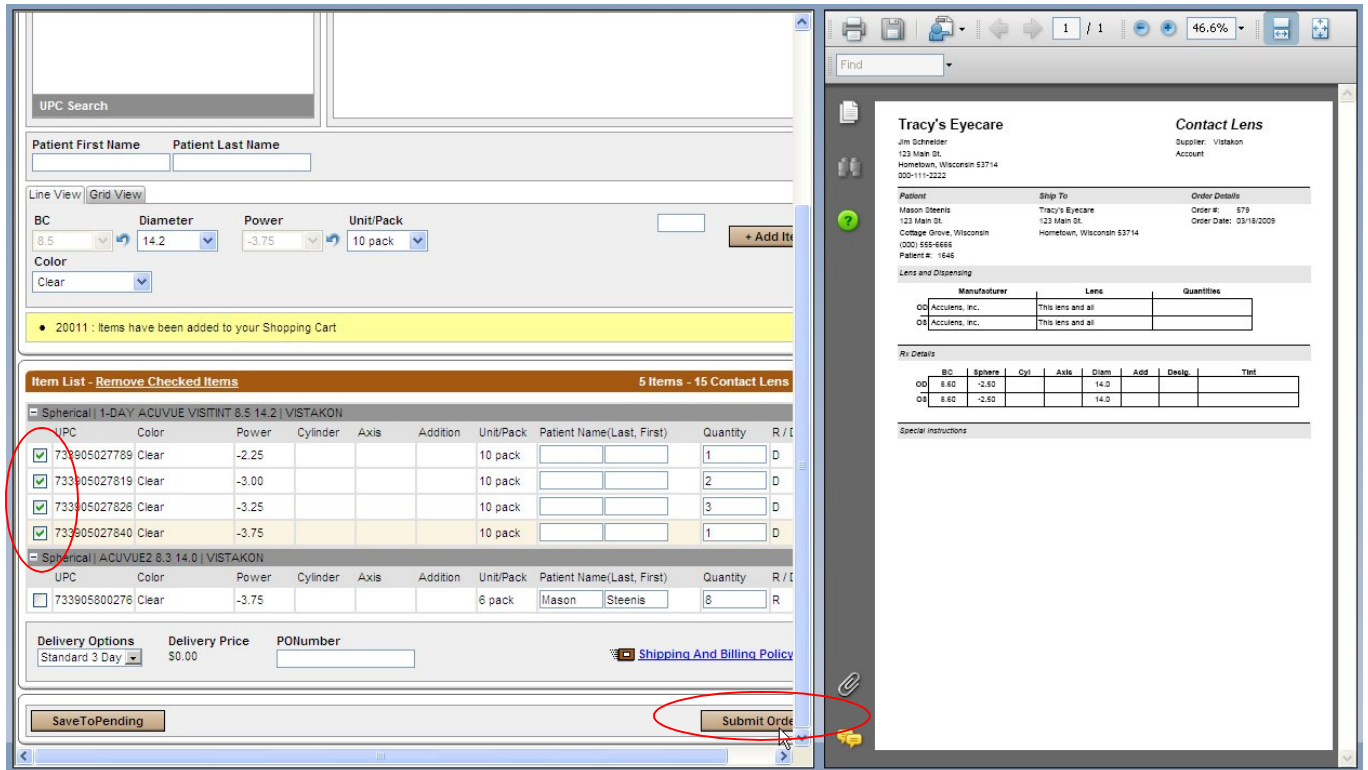

UPC Search

Patient First Name Patient Last Name

Line View | Grid View

BC Diameter Power Unit/Pack

8.5 14.2 -3.75 10 pack

Color

Clear

• 20011 : Items have been added to your Shopping Cart

Item List - Remove Checked Items 5 Items - 15 Contact Lens

UPC	Color	Power	Cylinder	Axis	Addition	Unit/Pack	Patient Name (Last, First)	Quantity	R / L
Spherical 1-DAY ACUVUE VISTINT 8.5 14.2 VISTAKON									
<input checked="" type="checkbox"/>	733905027789	Clear	-2.25			10 pack		1	D
<input checked="" type="checkbox"/>	733905027819	Clear	-3.00			10 pack		2	D
<input checked="" type="checkbox"/>	733905027826	Clear	-3.25			10 pack		3	D
<input checked="" type="checkbox"/>	733905027840	Clear	-3.75			10 pack		1	D
Spherical ACUVUE2 8.3 14.0 VISTAKON									
<input type="checkbox"/>	733905800276	Clear	-3.75			6 pack	Mason Steenis	8	R

Delivery Options: Standard 3 Day | Delivery Price: \$0.00 | PONumber: []

Shipping And Billing Policy

Save To Pending | **Submit Order**

Tracy's Eyecare **Contact Lens**

Jim Schreiber
123 Main St.
Hometown, Wisconsin 53714
000-111-2222

Supplier: Vistakon Account

Patient	Ship To	Order Details
Mason Steenis 123 Main St. Cottage Grove, Wisconsin (000) 555-6666 Patient #: 1646	Tracy's Eyecare 123 Main St. Hometown, Wisconsin 53714	Order #: 879 Order Date: 03/18/2009

Lens and Dispensing

Manufacturer	Lens	Quantities
OO Acculens, Inc.	This lens and all	
OS Acculens, Inc.	This lens and all	

Rx Details

BC	Sphere	Cyl	Axis	Clam	Asp	Desig	Timt
OO	8.80	-2.80		14.0			
OS	8.80	-2.80		14.0			

Special Instructions

Order Report

The VisionWeb order will be displayed. You may click the printer icon to print a copy of this order.

If you would like to track the order number from VisionWeb in your RevolutionEHR order, highlight the order number, right click on the highlighted number, and select copy. This will enable to you paste the order number when you are returned to RevolutionEHR.

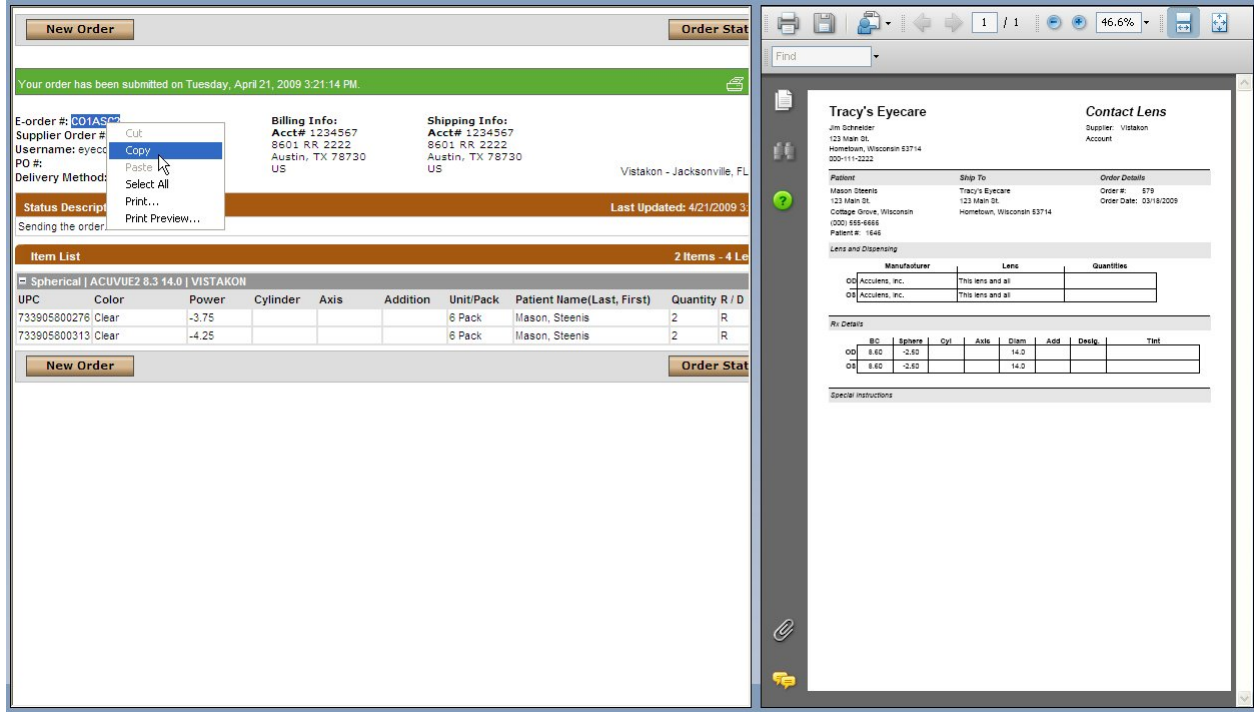

New Order **Order Stat**

Your order has been submitted on Tuesday, April 21, 2009 3:21:14 PM.

E-order #: C01ASC2
Supplier Order #: [blank]
Username: eyecode
PO #: [blank]
Delivery Method: Standard 3 Day
Status Description: [blank]
Sending the order...

Billing Info:
Acct# 1234567
8601 RR 2222
Austin, TX 78730
US

Shipping Info:
Acct# 1234567
8601 RR 2222
Austin, TX 78730
US

Vistakon - Jacksonville, FL
Last Updated: 4/21/2009 3:21 PM

Item List 2 Items - 4 Lenses

SPHERICAL	ACUVUE2 8.3 14.0 VISTAKON	Color	Power	Cylinder	Axis	Addition	Unit/Pack	Patient Name (Last, First)	Quantity	R / D
733905800276	Clear		-3.75				6 Pack	Mason, Steenis	2	R
733905800313	Clear		-4.25				6 Pack	Mason, Steenis	2	R

Tracy's Eyecare **Contact Lens**

Jim Schroeder
123 Main St.
Hometown, Wisconsin 53714
000-111-2222

Supplier: Vistakon Account

Order Details
Order #: 878
Order Date: 03/18/2009

Manufacturer | **Lens** | **Quantities**

OD	Accutels, inc.	This lens and all	
OS	Accutels, inc.	This lens and all	

Rx Details

BC	Sphere	Cyl	Axis	Diam	Add	Design	Test
OD	8.60	-2.50		14.0			
OS	8.60	-2.50		14.0			

Special Instructions

Another option you have is to highlight and copy the entire order. When you return to the RevolutionEHR order, you may paste that information into a note within the order

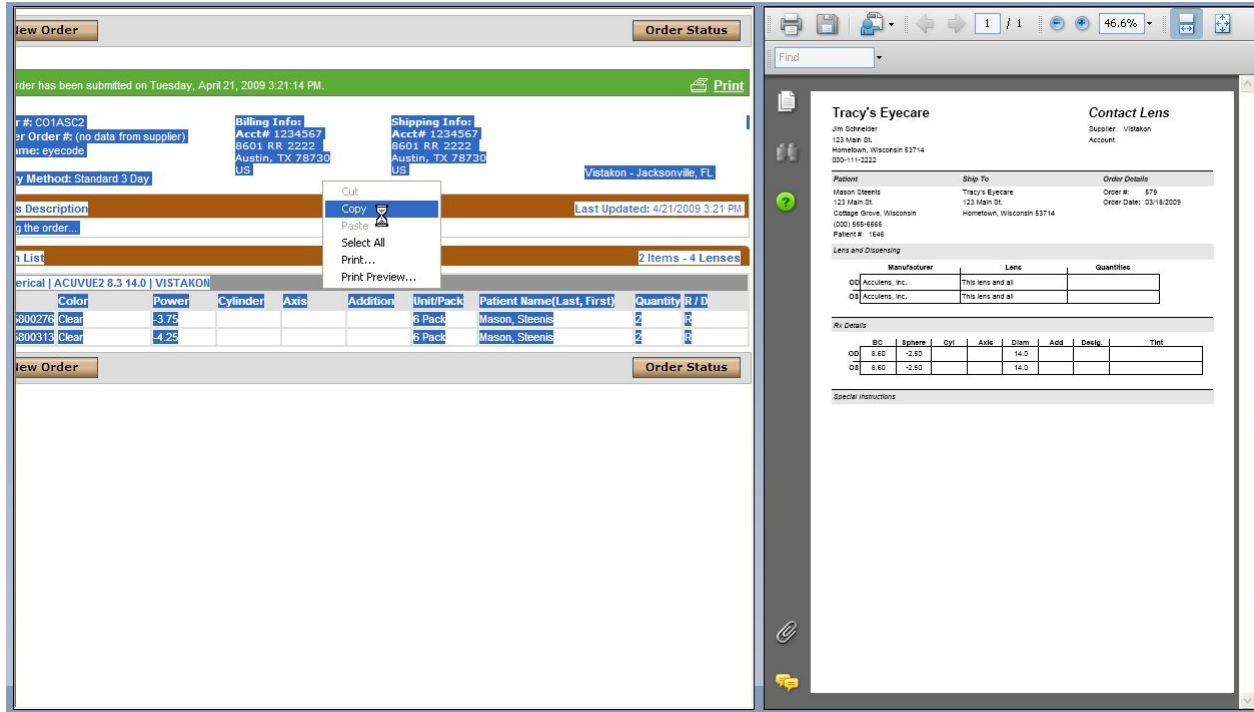

New Order **Order Status**

Your order has been submitted on Tuesday, April 21, 2009 3:21:14 PM.

E-order #: C01ASC2
Supplier Order #: [no data from supplier]
Username: eyecode
Delivery Method: Standard 3 Day
Status Description: [blank]
Sending the order...

Billing Info:
Acct# 1234567
8601 RR 2222
Austin, TX 78730
US

Shipping Info:
Acct# 1234567
8601 RR 2222
Austin, TX 78730
US

Vistakon - Jacksonville, FL
Last Updated: 4/21/2009 3:21 PM

Item List 2 Items - 4 Lenses

SPHERICAL	ACUVUE2 8.3 14.0 VISTAKON	Color	Power	Cylinder	Axis	Addition	Unit/Pack	Patient Name (Last, First)	Quantity	R / D
733905800276	Clear		-3.75				6 Pack	Mason, Steenis	2	R
733905800313	Clear		-4.25				6 Pack	Mason, Steenis	2	R

Tracy's Eyecare **Contact Lens**

Jim Schroeder
123 Main St.
Hometown, Wisconsin 53714
000-111-2222

Supplier: Vistakon Account

Order Details
Order #: 878
Order Date: 03/18/2009

Manufacturer | **Lens** | **Quantities**

OD	Accutels, inc.	This lens and all	
OS	Accutels, inc.	This lens and all	

Rx Details

BC	Sphere	Cyl	Axis	Diam	Add	Design	Test
OD	8.60	-2.50		14.0			
OS	8.60	-2.50		14.0			

Special Instructions

After you have printed and/or copied the order or order number, click "Close this Window"
If you would like to review all pending order for both contact lenses and glasses click the "order status" button

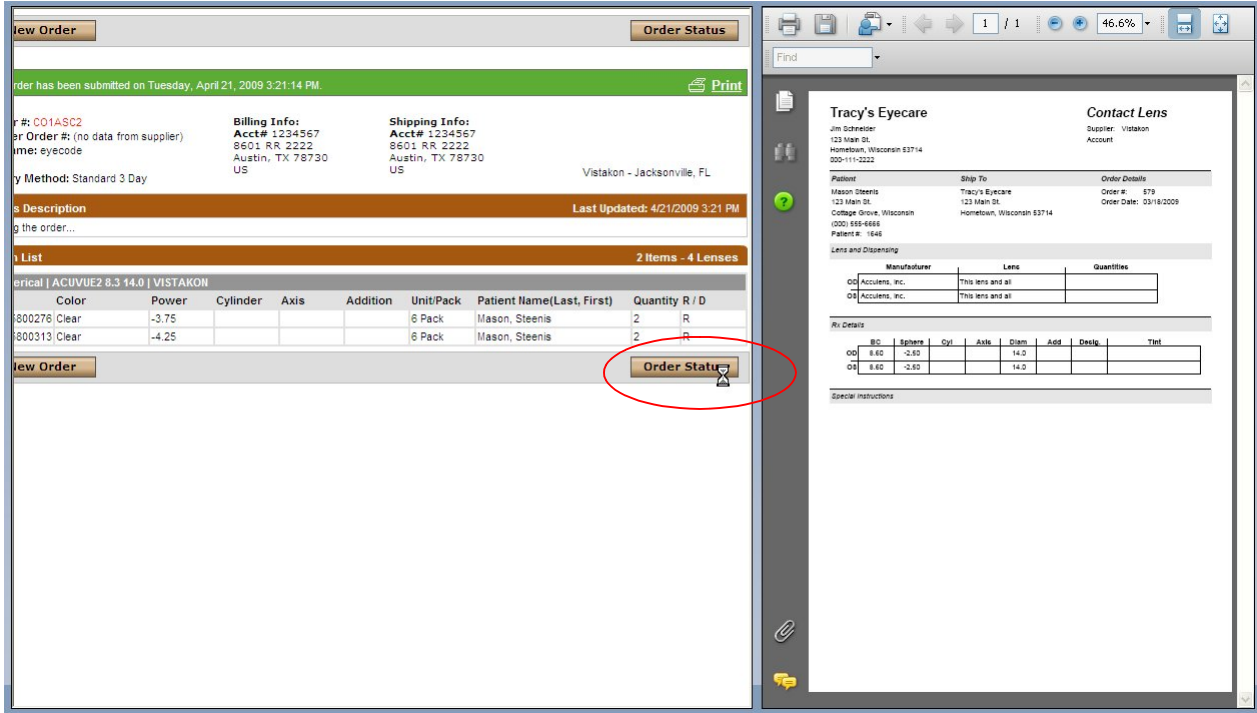

Order Summary (Left Window):

- Order Status: [Order Status](#)
- Order has been submitted on Tuesday, April 21, 2009 3:21:14 PM.
- Order #: 001ASC02
- Order # (no data from supplier): [blank]
- Order name: eyecode
- Order Method: Standard 3 Day
- Billing Info: Acct# 1234567, 8601 RR, 2222, Austin, TX 78730, US
- Shipping Info: Acct# 1234567, 8601 RR, 2222, Austin, TX 78730, US
- Location: Vistakon - Jacksonville, FL
- Last Updated: 4/21/2009 3:21 PM
- Items: 2 Items - 4 Lenses
- Order List:

Color	Power	Cylinder	Axis	Addition	Unit/Pack	Patient Name (Last, First)	Quantity	R / D
800276 Clear	-3.75				6 Pack	Mason, Steenis	2	R
800313 Clear	-4.25				6 Pack	Mason, Steenis	2	R

- Order Status: [Order Status](#) (highlighted with a red circle)

Contact Lens Order Form (Right Window):

Tracy's Eyecare
Jim Schreier
123 Main St.
Hometown, Wisconsin 53714
000-111-2222

Supplier: Vistakon Account

Patient: Mason Steenis
123 Main St.
Cottage Grove, Wisconsin
(000) 555-6666
Patient #: 1646

Ship To: Tracy's Eyecare
123 Main St.
Hometown, Wisconsin 53714

Order #: 579
Order Date: 03/18/2009

Lens and Dispensing

Manufacturer	Lens	Quantities
OD Acculens, Inc.	This lens and all	
OD Acculens, Inc.	This lens and all	

Rx Details

BC	Sphere	Cyl	Axis	Diam	Add	Design	Test
OD 8.60	-2.60			14.0			
OD 8.60	-2.60			14.0			

Special instructions

You may select any or all of the pending orders and click "Send Selected Orders" to submit those orders now.

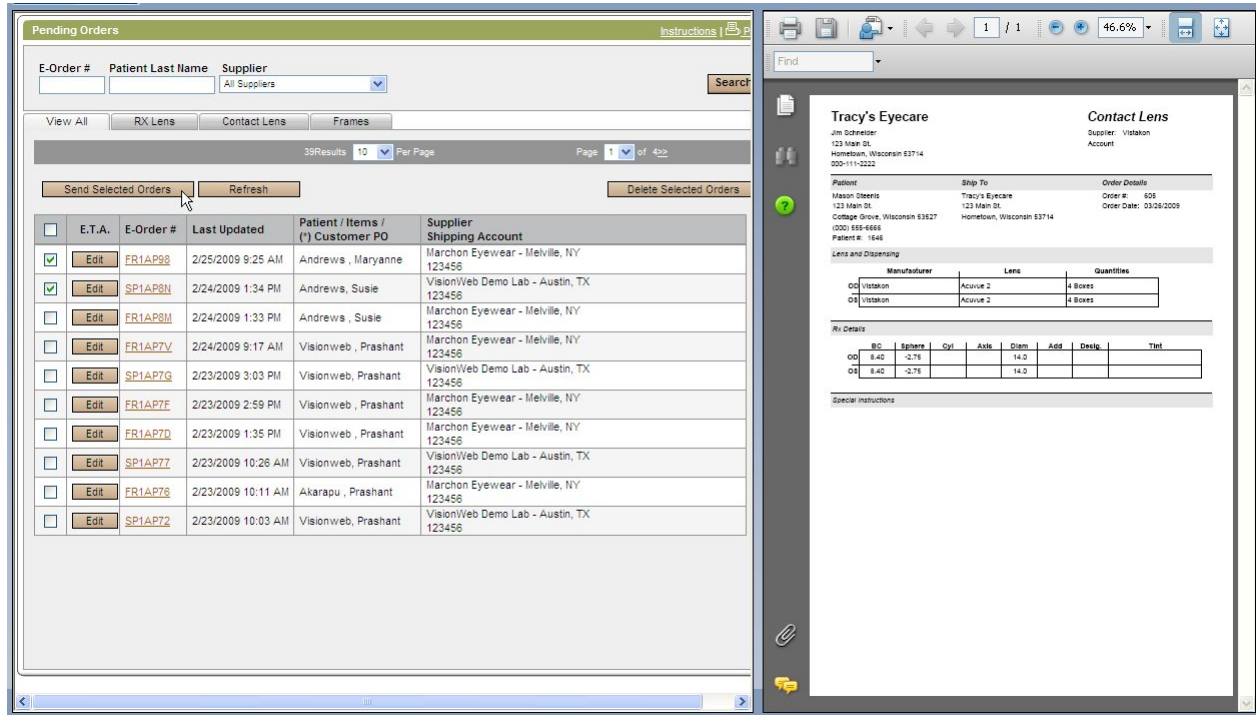

Pending Orders

E-Order # Patient Last Name Supplier

View All RX Lens Contact Lens Frames

39 Results 10 Per Page Page 1 of 4

Send Selected Orders Refresh Delete Selected Orders

<input type="checkbox"/>	E.T.A.	E-Order #	Last Updated	Patient / Items / (*) Customer PO	Supplier Shipping Account
<input checked="" type="checkbox"/>	Edit	FR1AP98	2/25/2009 9:25 AM	Andrews, Maryanne	Marchon Eyewear - Melville, NY 123456
<input checked="" type="checkbox"/>	Edit	SP1AP8H	2/24/2009 1:34 PM	Andrews, Susie	VisionWeb Demo Lab - Austin, TX 123456
<input type="checkbox"/>	Edit	FR1AP8M	2/24/2009 1:33 PM	Andrews, Susie	Marchon Eyewear - Melville, NY 123456
<input type="checkbox"/>	Edit	FR1AP7V	2/24/2009 9:17 AM	Visionweb, Prashant	Marchon Eyewear - Melville, NY 123456
<input type="checkbox"/>	Edit	SP1AP7G	2/23/2009 3:03 PM	Visionweb, Prashant	VisionWeb Demo Lab - Austin, TX 123456
<input type="checkbox"/>	Edit	FR1AP7F	2/23/2009 2:59 PM	Visionweb, Prashant	Marchon Eyewear - Melville, NY 123456
<input type="checkbox"/>	Edit	FR1AP7Q	2/23/2009 1:35 PM	Visionweb, Prashant	Marchon Eyewear - Melville, NY 123456
<input type="checkbox"/>	Edit	SP1AP7T	2/23/2009 10:26 AM	Visionweb, Prashant	VisionWeb Demo Lab - Austin, TX 123456
<input type="checkbox"/>	Edit	FR1AP76	2/23/2009 10:11 AM	Akarapu, Prashant	Marchon Eyewear - Melville, NY 123456
<input type="checkbox"/>	Edit	SP1AP72	2/23/2009 10:03 AM	Visionweb, Prashant	VisionWeb Demo Lab - Austin, TX 123456

Tracy's Eyecare

Jim Schneider
123 Main St
Hometown, Wisconsin 53714
800-111-2222

Contact Lens
Supplier: Vistakon
Account

Order Details
Patient: Mason Dennis
123 Main St
Cottage Grove, Wisconsin 53527
(800) 888-8888
Patient #: 1648
Ship To: Tracy's Eyecare
123 Main St
Hometown, Wisconsin 53714
Order #: 606
Order Date: 03/23/2009

Lens and Dispensing

	Manufacturer	Lens	Quantities
OD	Vistakon	Accuvue 2	4 Boxes
OS	Vistakon	Accuvue 2	4 Boxes

Rx Details

	BC	Sphere	Cyl	Axis	Diam	Add	Design	Test
OD	8.40	-2.75			14.0			
OS	8.40	-2.75			14.0			

Special Instructions

If pending orders have been sent, an order status screen will appear to show which orders were sent successfully, and any orders that may have errors.

After you have reviewed this screen click "Close"

Order Status - Windows Internet Explorer

http://www.visionwebqa.com/order/management/popup.aspx?type=sendStatus&hasSucceeded=true&hasFailed=true

Order Status Close

Successfully Sent Orders

Orders	Patient / Items / (*) Customer PO	Order Status Last Update	Supplier Shipping Account	Supplier Order # E.T.A.
FR1AP76 3/26/2009 10:07 AM	Prashant Akarapu	Sending the order... 3/26/2009 10:07 AM	Marchon Eyewear - Melville, NY 123456	
FR1AP7D 3/26/2009 10:07 AM	Prashant Visionweb	Sending the order... 3/26/2009 10:07 AM	Marchon Eyewear - Melville, NY 123456	
FR1AP7F 3/26/2009 10:07 AM	Prashant Visionweb	Sending the order... 3/26/2009 10:07 AM	Marchon Eyewear - Melville, NY 123456	
SP1AP7G 3/26/2009 10:07 AM	Prashant Visionweb	Sending the order... 3/26/2009 10:07 AM	VisionWeb Demo Lab - Austin, TX 123456	
FR1AP7V 3/26/2009 10:07 AM	Prashant Visionweb	Sending the order... 3/26/2009 10:07 AM	Marchon Eyewear - Melville, NY 123456	
FR1AP8M 3/26/2009 10:07 AM	Susie Andrews	Sending the order... 3/26/2009 10:07 AM	Marchon Eyewear - Melville, NY 123456	
SP1AP8N 3/26/2009 10:07 AM	Susie Andrews	Sending the order... 3/26/2009 10:07 AM	VisionWeb Demo Lab - Austin, TX 123456	
FR1AP98 3/26/2009 10:07 AM	Maryanne Andrews	Sending the order... 3/26/2009 10:07 AM	Marchon Eyewear - Melville, NY 123456	

Failed Orders

E-Order #	Error

Done

Internet 100%

Click "Close Window"

Close Window

Pending Orders

E-Order # Patient Last Name Supplier

View All RX Lens Contact Lens Frames

31 Results 10 Per Page Page 1 of 422

Send Selected Orders Refresh Delete Selected Orders

E.T.A.	E-Order #	Last Updated	Patient / Items / (*) Customer PO	Supplier Shipping Account
<input type="checkbox"/>	Edit SPIAP7Z	2/23/2009 10:26 AM	Visionweb, Prashant	VisionWeb Demo Lab - Austin, TX 123456
<input type="checkbox"/>	Edit SPIAP7Z	2/23/2009 10:03 AM	Visionweb, Prashant	VisionWeb Demo Lab - Austin, TX 123456
<input type="checkbox"/>	Edit SPIA08K	2/20/2009 1:52 PM	Test, Visionweb	VisionWeb Demo Lab - Austin, TX 123456
<input type="checkbox"/>	Edit SPIANVZ	2/19/2009 10:30 AM	Visionweb, Prashant	VisionWeb Demo Lab - Austin, TX 123456
<input type="checkbox"/>	Edit SPIANYT	2/19/2009 10:13 AM	Visionweb, Prashant	VisionWeb Demo Lab - Austin, TX 123456
<input type="checkbox"/>	Edit SPIANYK	2/19/2009 9:48 AM	Test, Visionweb	VisionWeb Demo Lab - Austin, TX 123456
<input type="checkbox"/>	Edit FRIANYG	2/19/2009 9:37 AM	Andrews, Jonathan	Marchon Eyewear - Melville, NY 123456
<input type="checkbox"/>	Edit FRIANYV	2/18/2009 2:43 PM	Andrews, Maryanne	Marchon Eyewear - Melville, NY 123456
<input type="checkbox"/>	Edit FRIANVR	2/18/2009 2:03 PM		Marchon Eyewear - Melville, NY 123456
<input type="checkbox"/>	Edit SPIANVM	2/18/2009 1:56 PM	Test, Visionweb	VisionWeb Demo Lab - Austin, TX 123456

Tracy's Eyecare

Jim Schroeder
123 Main St
Hometown, Wisconsin 53714
000-111-2222

Supplier: Vision Account

Order # 605
Order Date: 03/26/2009

Manufacturer Lens Quantities

Manufacturer	Lens	Quantities
OD Vision	Acuvue 2	4 Boxes
OS Vision	Acuvue 2	4 Boxes

Rx Details

OD	OS	BC	Sphere	Cyl	Axis	Diam	App	Desc	Test
OD	OS	8.40	-2.75			14.0			
OD	OS	8.40	-2.75			14.0			

Special Instructions

You will be reminded to update the status of your order in RevolutionEHR to "transmitted"

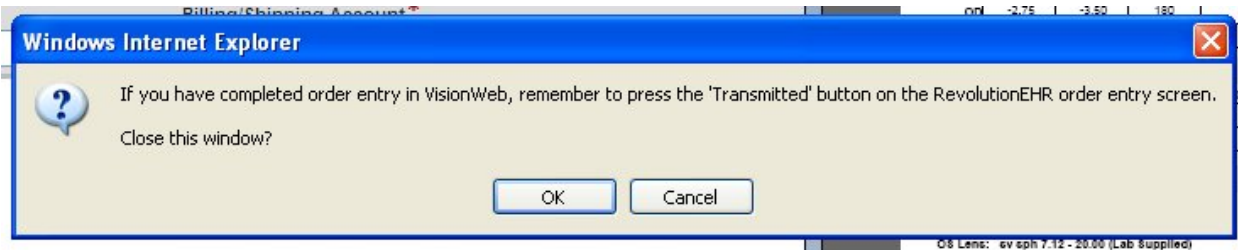

Click "OK"

If you "copied" the order number, you may now paste it into your order.

Click "Edit"

Right click in the "Vendor Order #" field; select "Paste"

Click "Update"

Click "Transmit Order"

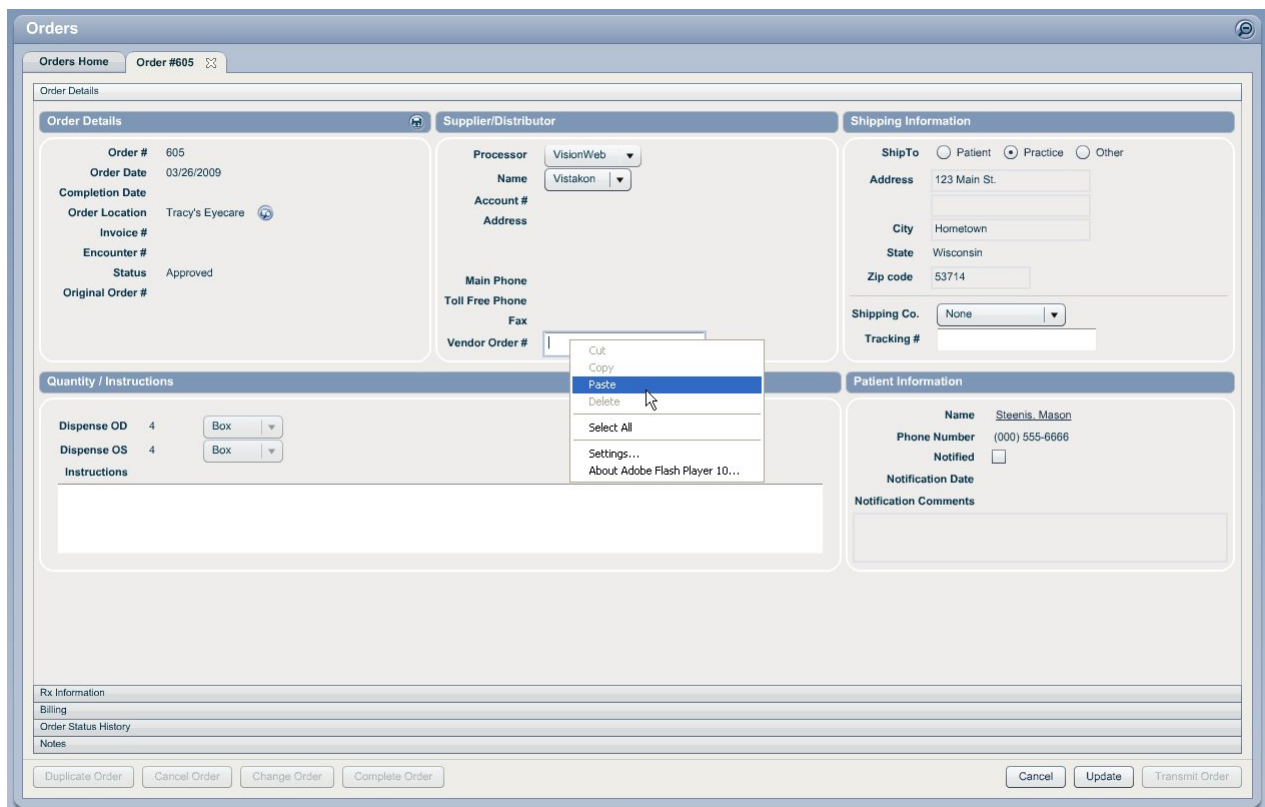

If you "copied" the entire order, click on the "Notes" slider; Click "New Note"

Right Click in the Note field and select "Paste"

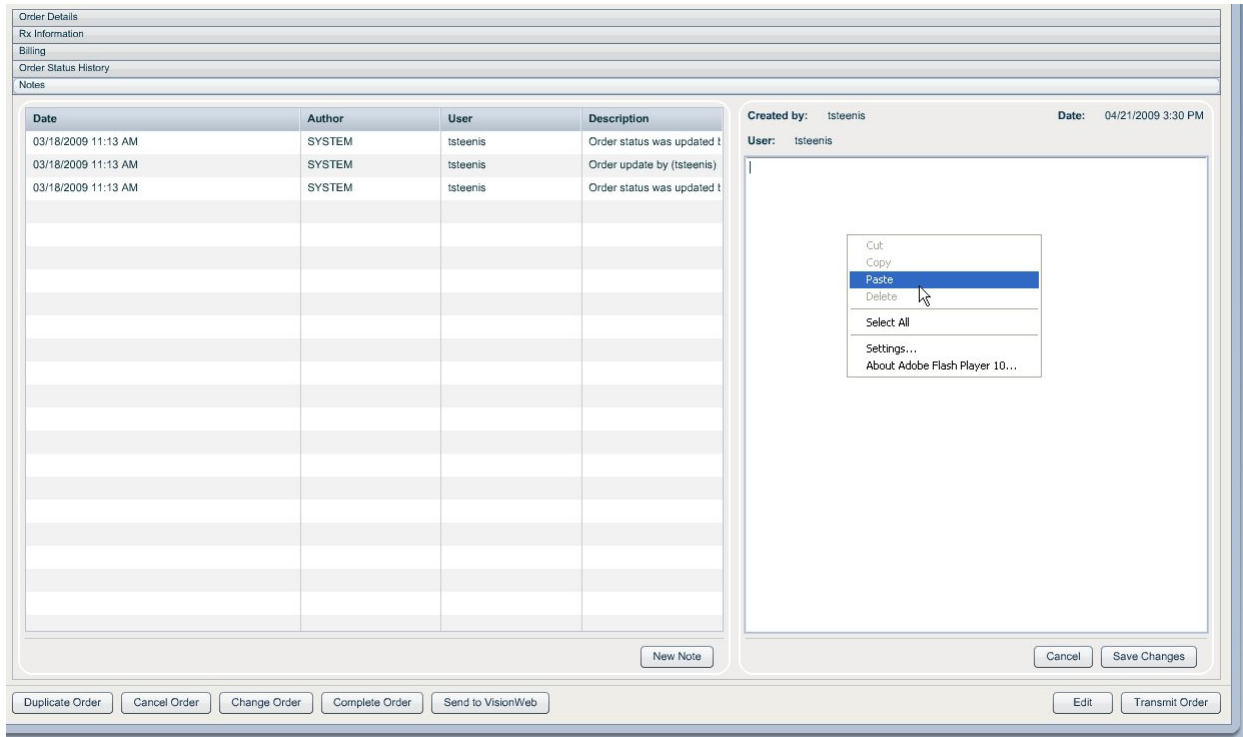

Date	Author	User	Description
03/18/2009 11:13 AM	SYSTEM	tsteenis	Order status was updated t
03/18/2009 11:13 AM	SYSTEM	tsteenis	Order update by (tsteenis)
03/18/2009 11:13 AM	SYSTEM	tsteenis	Order status was updated t

On the right, there is a text area for notes. A context menu is open over this area, showing options: Cut, Copy, Paste (highlighted), Delete, Select All, Settings..., and About Adobe Flash Player 10... The menu also displays 'Created by: tsteenis' and 'Date: 04/21/2009 3:30 PM'. At the bottom of the interface, there are buttons for 'Duplicate Order', 'Cancel Order', 'Change Order', 'Complete Order', 'Send to VisionWeb', 'New Note', 'Cancel', 'Save Changes', 'Edit', and 'Transmit Order'.

Click "Save Changes"

Click "Transmit Order"